



Method 3

For Fallow Deer

Rank on the length of the longest antler.

1. Measure the length of each antler on the outside curve of the main beam from the lowest edge of the burr (coronet) to the tip (A–B). The tape must not be pressed into the groove above the coronet.
2. Measure the circumference of the burr of each antler (C).
3. Measure the circumference of the main beam at the smallest place between brow and second tines, or if the brow tine is lacking (as for example in roe deer) between burr and first front (upper in White-tailed Deer) tine (D).
4. Measure the widest inside span of the main beams at right angles to the long axis of the skull (E).
5. Measure the widest inside span of the antler beams at right angles to the long axis of the skull (F).
6. Count the number of points (tines) 1 inch (or 2.5 cm) or more in length (for Roe and Muntjac 3/4 inch or 2 cm).

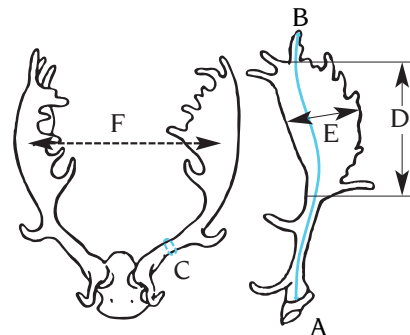

Length of antler (A–B)	Right	Left
Circumf. of beam (C)	Right	Left
Length of palm (D)	Right	Left
Width of palm (E)	Right	Left
Inside span (F)		
Number of points		

*To Be Filled Out by Measurer:

Species _____ Date Measured ____/____/____ (DD/MM/YYYY)

*Measurer's Information: (Please print if handwritten.)

First _____ Last _____ Country _____

Tel. (INT) (____) _____ Email _____

Signature _____

*To Be Filled Out by Owner of Trophy:

Country _____ Date Shot ____/____/____ (DD/MM/YYYY)

Nearest town/Area _____ *Enclosed area: Yes No

Rifle Muzzleloader Handgun Bow/Crossbow Picked up

*Owner's/Hunter's Information: (Please print if handwritten.)

First _____ Last _____

Address 1 _____ Address 2 _____

City _____ Prov. / State _____ Postal Code _____ Country _____

Tel. (INT) (____) _____ Email _____

Comments (Note trophy repairs, remeasuring, and so on, here):

*All fields are required

© 2017 Rowland Ward Ltd. Ver. 2016-11

Rowland Ward Ltd., 15621 Chemical Lane, Bldg. B, Huntington Beach, CA 92649, USA • 714-894-9557/4949 (Fax) • info@rowlandward.com



Species _____ Owner _____
 (Please print if handwritten.) (Please print if handwritten.)

Measurer _____ Date Measured ____/____/____ (DD/MM/YYYY)
 (Please print if handwritten.)

Note on submission of photos: Clear, focused side- and front-view photographs should accompany an entry of the following animals: (1) all Top-10 entries; (2) all duikers; (3) dwarf buffaloes; (4) Angola or back-faced impalas; (5) all small or pygmy antelopes; (6) bonteboks (back of the horns, front facial, and rump views); (7) Robert's, Bright's, and Peter's gazelles (side, front facial, and rump photo); (8) white-eared kobs. All such photos shall be "in-the-field" photos. Digital photos must be a minimum of 300DPI (12 dots per mm) or 2100 x 1500 pixels.

Send this form and payment to the address listed below. You may also scan the form and send via email to info@rowlandward.com.

Payments are accepted via credit card (credit card payments will be processed through Safari Press Inc.). In the U.S., checks in U.S. funds are accepted; make your checks payable to Rowland Ward, Ltd. See price list below.

Rowland Ward Ltd. reserves the right to exclude any trophy from publication. All photos submitted will become the property of Rowland Ward Ltd. and may be published in the book or used for promotional purposes to further the sales of the book.

Total your order here:	Subtotal
1. Rowland Ward digital certificate of publication	\$5 US Qty. _____
2. Rowland Ward paper certificate of publication	\$15 US Qty. _____
3. Entry for 30 th edition <i>Rowland Ward's Records of Big Game</i>	\$35 US Qty. _____
4. Rowland Ward certificate of publication plaque	\$75 US Qty. _____
5. <i>Rowland Ward's Records of Big Game 29th edition*</i>	\$85 U.S. Qty. _____
	Total _____

*African only. Shipping charges \$18.95 within USA, \$29.95 to Canada, \$39.95 rest of the world.

Credit Card Type _____ Visa _____ MasterCard _____
 Credit Card Number _____ Expires ____/____/____ CVV _____ (on back of card)
 Credit card payments will be processed through Safari Press, Inc.

I certify that I hunted or acquired this trophy in an ethical, lawful, fair-chase manner, and according to Rowland Ward Ltd.'s Guiding Principles.

Signature _____