



***World Hunting Award
Field Journal***

Name: _____ Member #: _____

Introduction to the World Hunting Awards Program

The World Hunting Award Program consists of many different awards that was designed to help SCI Members celebrate their hunting achievements. To qualify for the various awards available, each active member will need to submit their animals to the SCI Record Book Department. You can do so by submitting the measurements of each animal taken by an Official SCI Measurer or by submitting a photo entry of each animal. For instructions and information on submitting an animal into the Record Book please contact the Record Book Department 520-620-1220 or visit our website at www.safariclub.org

SCI Inner Circles: This award program offers a variety of leveled awards for any type of big game hunter. Inner Circle awards contain 5 different levels per award: Copper, Bronze, Silver, Gold, and Diamond levels.

SCI Milestone Awards®: Milestone Awards do not have levels. There is only one way to achieve a Milestone Award and that is to obtain all the required animals for that award.

SCI Continental Awards: This award program was designed to challenge those hunters who want to travel to all the different continents and hunt.

SCI Pinnacle of Achievement Awards, Zenith Award and Crowning Achievement Award: This award program takes into account how many Inner Circles and Milestone Awards you have achieved. The more Inner Circles and Milestone Awards you achieve the higher you progress in these awards.

SCI World Hunting Award Ring: The World Hunting Award Ring has been achieved by an exclusive group of SCI members who have excelled in the World Hunting Awards program. If a member reaches the World Hunting Award ring they are presented a complimentary custom-crafted ring made of 14-karat white or yellow gold, onyx and 21 point diamonds with six stones.

SCI World Conservation and Hunting Award: This Award is the highest achievement an SCI member can receive in the World Hunting Awards Program. Less than 60 SCI members to date have received this prestigious award.

SCI Continental Awards

African 15

MINIMUM REQUIREMENTS AND ELIGIBLE CATEGORIES

Required 12 species and 1 of the Africa Big Five OR Required 15 species and NO Africa Big Five. Rifle & Bow requirements are the same

	Score or photo		Score or photo		Score or photo
<input type="checkbox"/> African lion	_____	<input type="checkbox"/> Roan antelope	_____	<input type="checkbox"/> Pygmy antelope	_____
<input type="checkbox"/> African leopard	_____	<input type="checkbox"/> Oryx/gemsbok	_____	<input type="checkbox"/> Dik-dik	_____
<input type="checkbox"/> Small cats	_____	<input type="checkbox"/> Waterbuck	_____	<input type="checkbox"/> Bush duiker	_____
<input type="checkbox"/> African elephant	_____	<input type="checkbox"/> Lechwe	_____	<input type="checkbox"/> Ader duiker	_____
<input type="checkbox"/> African rhinoceros*	_____	<input type="checkbox"/> Kob (or puku)	_____	<input type="checkbox"/> Forest duiker	_____
<input type="checkbox"/> African buffalo	_____	<input type="checkbox"/> Reedbuck (or rhebok)	_____	<input type="checkbox"/> Nubian ibex	_____
<input type="checkbox"/> Eland	_____	<input type="checkbox"/> Wildebeest	_____	<input type="checkbox"/> Aoudad	_____
<input type="checkbox"/> Bongo	_____	<input type="checkbox"/> Hartbeest	_____	<input type="checkbox"/> Hippopotamus	_____
<input type="checkbox"/> Kudu (greater or lesser)	_____	<input type="checkbox"/> Damalisc**	_____	<input type="checkbox"/> Wild pig	_____
<input type="checkbox"/> Nyala (mtn. or common)	_____	<input type="checkbox"/> Impala	_____	<input type="checkbox"/> Nile crocodile	_____
<input type="checkbox"/> Sitatunga	_____	<input type="checkbox"/> Gazelle	_____	<input type="checkbox"/> Tsessebe	_____
<input type="checkbox"/> Bushbuck	_____	<input type="checkbox"/> Steenbok	_____	<input type="checkbox"/> Oribi	_____
<input type="checkbox"/> Sable antelope	_____	<input type="checkbox"/> Springbok	_____		

*May be darted

*Damalisc consists of Korraum, Tiang Topi, Tsessebe, Hirola, Blesbok, White Blesbok or Bontebok

Disclaimer: The North America 12 and/or Africa 15 were converted to Continental Awards effective 5/31/2012. Anyone who began participating in the World Hunting Awards prior to 5/31/2012 can still purchase the North America 12 and/or Africa 15 as Milestones to apply to their cumulative awards. Participation meaning, purchasing any World Hunting Award Milestone or Inner Circle prior to 5/31/2012. As of 08/10/2016, for Cumulative Awards (Pinnacle of Achievement to World Conservation and Hunting Award), the RBC approved that 2 Continental Awards may be used to substitute for 1 Milestone Award. A maximum of 4 Continental Awards may be used to substitute for 2 Milestone Awards.

Notes:

SCI Record Book thanks The Wildlife Gallery for their contribution in the production of the World Hunting Award Field Journal

European 12

MINIMUM REQUIREMENTS AND ELIGIBLE CATEGORIES

Required 12 species shown in list. Bow requirement 6 species shown in list.

Score or photo	Score or photo	Score or photo
<input type="checkbox"/> European Wildcat _____	<input type="checkbox"/> Multi horned sheep _____	<input type="checkbox"/> Himalayan tahr _____
<input type="checkbox"/> Eurasian lynx _____	<input type="checkbox"/> Balearian goat _____	<input type="checkbox"/> Feral goat _____
<input type="checkbox"/> Eurasian brown bear _____	<input type="checkbox"/> Iberian mouflon _____	<input type="checkbox"/> Aoudad or Barbary sheep _____
<input type="checkbox"/> Gray wolf _____	<input type="checkbox"/> Central European mouflon _____	<input type="checkbox"/> Dalmatian sheep _____
<input type="checkbox"/> European bison _____	<input type="checkbox"/> English red deer _____	<input type="checkbox"/> Soay sheep _____
<input type="checkbox"/> Russian saiga _____	<input type="checkbox"/> European red deer _____	<input type="checkbox"/> Racka sheep _____
<input type="checkbox"/> Pyrenean chamois _____	<input type="checkbox"/> Iberian red deer _____	<input type="checkbox"/> Feral sheep _____
<input type="checkbox"/> Cantabrian chamois _____	<input type="checkbox"/> Norwegian red deer _____	<input type="checkbox"/> Wapiti (or maral) _____
<input type="checkbox"/> Alpine chamois _____	<input type="checkbox"/> Scottish red deer _____	<input type="checkbox"/> Manchurian sika deer _____
<input type="checkbox"/> Balkan chamois _____	<input type="checkbox"/> Norwegian red deer _____	<input type="checkbox"/> Japanese sika deer _____
<input type="checkbox"/> Carpathian chamois _____	<input type="checkbox"/> White red deer _____	<input type="checkbox"/> Hog deer _____
<input type="checkbox"/> Chartreuse chamois _____	<input type="checkbox"/> Barasingha _____	<input type="checkbox"/> Père David deer _____
<input type="checkbox"/> Lower Tatra chamois _____	<input type="checkbox"/> European fallow deer _____	<input type="checkbox"/> White-tailed deer _____
<input type="checkbox"/> Kri kri ibex _____	<input type="checkbox"/> European roe deer _____	<input type="checkbox"/> Reeves muntjac _____
<input type="checkbox"/> Gredos ibex _____	<input type="checkbox"/> Siberian roe deer _____	<input type="checkbox"/> Water deer _____
<input type="checkbox"/> Beceite ibex _____	<input type="checkbox"/> European moose _____	<input type="checkbox"/> Axis deer _____
<input type="checkbox"/> S.E. Spanish ibex _____	(palmated)	<input type="checkbox"/> Water buffalo _____
<input type="checkbox"/> Ronda ibex _____	<input type="checkbox"/> Reindeer _____	<input type="checkbox"/> Hybrid Ibex _____
<input type="checkbox"/> Alpine ibex _____	<input type="checkbox"/> Eurasian wild boar _____	

South America 8

MINIMUM REQUIREMENTS AND ELIGIBLE CATEGORIES

Required 8 species shown in list. 2 must be indigenous to their native habitat. Bow requirement 6 species, 2 must be indigenous.

Score or photo	Score or photo	Score or photo
<input type="checkbox"/> Jaguar (darted) _____	<input type="checkbox"/> Gray-brown brocket deer _____	<input type="checkbox"/> Hybrid sheep _____
<input type="checkbox"/> Cougar (or puma, or mtn. lion) _____	<input type="checkbox"/> Collared peccary _____	<input type="checkbox"/> Multi-horned sheep _____
<input type="checkbox"/> South American whitetailed deer _____	<input type="checkbox"/> White-lipped peccary _____	<input type="checkbox"/> Red deer _____
<input type="checkbox"/> South American Mountain whitetailed deer _____	<input type="checkbox"/> Capybara _____	<input type="checkbox"/> Axis deer _____
<input type="checkbox"/> South American Coastal whitetailed deer _____	<input type="checkbox"/> Water buffalo _____	<input type="checkbox"/> European fallow deer _____
<input type="checkbox"/> Northern pudu _____	<input type="checkbox"/> Blackbuck _____	<input type="checkbox"/> Père David deer _____
<input type="checkbox"/> Red brocket deer _____	<input type="checkbox"/> Alpine ibex _____	<input type="checkbox"/> Feral boar _____
	<input type="checkbox"/> Hybrid ibex _____	<input type="checkbox"/> Common spectacled caiman _____
	<input type="checkbox"/> Feral goat _____	
	<input type="checkbox"/> European mouflon _____	

South Pacific 8

MINIMUM REQUIREMENTS AND ELIGIBLE CATEGORIES

Required 8 species shown in list. Bow requirement 6 species shown in list.

Score or photo	Score or photo	Score or photo
<input type="checkbox"/> Banteng _____	<input type="checkbox"/> Arapawa sheep _____	<input type="checkbox"/> Axis deer _____
<input type="checkbox"/> Water buffalo _____	<input type="checkbox"/> Red deer _____	<input type="checkbox"/> Hog deer _____
<input type="checkbox"/> Feral ox _____	<input type="checkbox"/> Wapiti _____	<input type="checkbox"/> European fallow deer _____
<input type="checkbox"/> Blackbuck _____	<input type="checkbox"/> Sika deer _____	<input type="checkbox"/> White-tailed deer _____
<input type="checkbox"/> Chamois _____	<input type="checkbox"/> Sambar _____	<input type="checkbox"/> Feral boar _____
<input type="checkbox"/> Himalayan tahr _____	<input type="checkbox"/> Javan rusa deer _____	
<input type="checkbox"/> Feral goat _____	<input type="checkbox"/> Moluccan rusa deer _____	

North American 12

MINIMUM REQUIREMENTS AND ELIGIBLE CATEGORIES

Species must have been in currently recognized North American habitat. **Free Range only.**

Required minimum of 12 species which should include one bear, one mule deer, one white-tailed deer, one caribou, one moose, one elk. Bow requirement the same.

Score or photo	Score or photo	Score or photo
<input type="checkbox"/> Jaguar* _____	<input type="checkbox"/> Rky Mtn or CA bighorn sheep _____	<input type="checkbox"/> Mountain caribou _____
<input type="checkbox"/> Cougar (or puma, or mtn. lion) _____	<input type="checkbox"/> North Baja desert bighorn sheep _____	<input type="checkbox"/> Quebec-Labrador caribou _____
<input type="checkbox"/> Alaskan brown bear _____	<input type="checkbox"/> Mexican desert bighorn sheep _____	<input type="checkbox"/> Woodland caribou _____
<input type="checkbox"/> Grizzly bear (common or b.g.) _____	<input type="checkbox"/> South Baja desert bighorn sheep _____	<input type="checkbox"/> Rocky Mountain mule deer _____
<input type="checkbox"/> Polar bear _____	<input type="checkbox"/> Nelson desert bighorn sheep _____	<input type="checkbox"/> Desert mule deer _____
<input type="checkbox"/> Continental (Inland) black bear _____	<input type="checkbox"/> Pronghorn _____	<input type="checkbox"/> Columbia black-tailed deer _____
<input type="checkbox"/> Coastal (Pacific) black bear _____	<input type="checkbox"/> Rocky Mountain elk _____	<input type="checkbox"/> Sitka black-tailed deer _____
<input type="checkbox"/> Gray wolf _____	<input type="checkbox"/> Roosevelt elk _____	<input type="checkbox"/> White-tailed deer _____
<input type="checkbox"/> Atlantic walrus _____	<input type="checkbox"/> Tule elk _____	<input type="checkbox"/> Coues white-tailed deer _____
<input type="checkbox"/> Pacific walrus _____	<input type="checkbox"/> Alaska-Yukon moose _____	<input type="checkbox"/> American alligator _____
<input type="checkbox"/> American bison _____	<input type="checkbox"/> Western Canada moose _____	<input type="checkbox"/> Peccary or javelina _____
<input type="checkbox"/> Muskox (b.g. or greenland) _____	<input type="checkbox"/> Eastern Canada moose _____	<input type="checkbox"/> White lipped peccary _____
<input type="checkbox"/> American mountain goat _____	<input type="checkbox"/> Shiras moose _____	
<input type="checkbox"/> Dall sheep _____	<input type="checkbox"/> Alaska-Yukon b.g. caribou _____	
<input type="checkbox"/> Stone sheep _____	<input type="checkbox"/> Central Canada b.g. caribou _____	
<input type="checkbox"/> Fannin sheep _____	<input type="checkbox"/> Arctic Islands caribou _____	

*Darted or Record Book entry before 1972. The jaguar is not required but can be substituted for another category.

Disclaimer: The North America 12 and/or Africa 15 were converted to Continental Awards effective 5/31/2012. Anyone who began participating in the World Hunting Awards prior to 5/31/2012 can still purchase the North America 12 and/or Africa 15 as Milestones to apply to their cumulative awards. Participation meaning, purchasing any World Hunting Award Milestone or Inner Circle prior to 5/31/2012. As of 08/10/2016, for Cumulative Awards (Pinnacle of Achievement to World Conservation and Hunting Award), the RBC approved that 2 Continental Awards may be used to substitute for 1 Milestone Award. A maximum of 4 Continental Awards may be used to substitute for 2 Milestone Awards.

Notes:

Asia 8

MINIMUM REQUIREMENTS AND ELIGIBLE CATEGORIES

Required 8 species taken from their native habitat. Bow requirement 4 species taken from their native habitat.

Score or photo	Score or photo	Score or photo
<input type="checkbox"/> Eurasian lynx	<input type="checkbox"/> Sindh ibex	<input type="checkbox"/> Tibetan argali
<input type="checkbox"/> Eurasian brown bear	<input type="checkbox"/> Nubian ibex	<input type="checkbox"/> Tian Shan argali
<input type="checkbox"/> Siberian brown bear	<input type="checkbox"/> Mid-Asian ibex	<input type="checkbox"/> Severtzov argali
<input type="checkbox"/> Kamchatka brown bear	<input type="checkbox"/> Himalayan ibex	<input type="checkbox"/> Kamchatka snow sheep
<input type="checkbox"/> Amur brown bear	<input type="checkbox"/> Siberian ibex	<input type="checkbox"/> Chukotka snow sheep
<input type="checkbox"/> Asian black bear	<input type="checkbox"/> Gobi ibex	<input type="checkbox"/> Putorana snow sheep
<input type="checkbox"/> Mideastern brown bear	<input type="checkbox"/> West Caucasian tur	<input type="checkbox"/> Koryak snow sheep
<input type="checkbox"/> Gray wolf	<input type="checkbox"/> Mid-Caucasian tur	<input type="checkbox"/> Okhotsk snow sheep
<input type="checkbox"/> Asian wildcat	<input type="checkbox"/> East Caucasian tur	<input type="checkbox"/> Kolyma snow sheep
<input type="checkbox"/> Asian striped hyena	<input type="checkbox"/> Astor markhor	<input type="checkbox"/> Yakutia snow sheep
<input type="checkbox"/> Jackel	<input type="checkbox"/> Bukharan markhor	<input type="checkbox"/> Mideastern red deer (or maral)
<input type="checkbox"/> Wolverine	<input type="checkbox"/> Kashmir markhor	<input type="checkbox"/> Gansu deer
<input type="checkbox"/> Feral yak	<input type="checkbox"/> Kabul markhor	<input type="checkbox"/> Red deer wapiti hybrid
<input type="checkbox"/> Water buffalo	<input type="checkbox"/> Sulaiman markhor	<input type="checkbox"/> Tian Shan wapiti
<input type="checkbox"/> Forest buffalo	<input type="checkbox"/> Himalayan blue sheep	<input type="checkbox"/> Altai wapiti
<input type="checkbox"/> Nilgai or blue bull	<input type="checkbox"/> Chinese blue sheep	<input type="checkbox"/> Alashan wapiti
<input type="checkbox"/> Four-horned antelope (or chousingha)	<input type="checkbox"/> Dwarf blue sheep	<input type="checkbox"/> Manchurian wapiti (or maral)
<input type="checkbox"/> Indian gazelle or chinkara	<input type="checkbox"/> Konya mouflon	<input type="checkbox"/> White-lipped deer (or Therold)
<input type="checkbox"/> Kennion gazelle or jabir	<input type="checkbox"/> Armenian mouflon	<input type="checkbox"/> Manchurian sika deer
<input type="checkbox"/> Persian goitered gazelle	<input type="checkbox"/> Esfahan mouflon	<input type="checkbox"/> Indian sambar
<input type="checkbox"/> Sand gazelle	<input type="checkbox"/> Laristan mouflon	<input type="checkbox"/> Indo-Chinese sambar
<input type="checkbox"/> Arabian mountain gazelle	<input type="checkbox"/> Shiraz Mouflon	<input type="checkbox"/> Philippine sambar
<input type="checkbox"/> Hillier goitered gazelle	<input type="checkbox"/> Red sheep	<input type="checkbox"/> Axis deer (or chital)
<input type="checkbox"/> Mongolian gazelle	<input type="checkbox"/> Kerman sheep	<input type="checkbox"/> Indian hog deer (or para)
<input type="checkbox"/> Tibetan gazelle (or Goa)	<input type="checkbox"/> Transcaspian ural	<input type="checkbox"/> European roe deer
<input type="checkbox"/> Przewalski gazelle	<input type="checkbox"/> Afghan ural	<input type="checkbox"/> Siberian roe deer
<input type="checkbox"/> Yarkand goitered gazelle	<input type="checkbox"/> Blanford ural	<input type="checkbox"/> Chinese roe deer
<input type="checkbox"/> Blackbuck (or Indian antelope)	<input type="checkbox"/> Punjab ural	<input type="checkbox"/> Water Deer
<input type="checkbox"/> Russian saiga	<input type="checkbox"/> Altay argali	<input type="checkbox"/> Mouse Deer
<input type="checkbox"/> Mishmi takin	<input type="checkbox"/> Hangay argali	<input type="checkbox"/> European moose
<input type="checkbox"/> Sichuan takin	<input type="checkbox"/> Gobi argali	<input type="checkbox"/> Yakutia moose
<input type="checkbox"/> Golden takin	<input type="checkbox"/> Marco Polo argali	<input type="checkbox"/> Chukotka moose
<input type="checkbox"/> Anatolian chamois	<input type="checkbox"/> Karaganda argali	<input type="checkbox"/> Amur moose
<input type="checkbox"/> Caucasian chamois	<input type="checkbox"/> Kara Tau argali	<input type="checkbox"/> Reindeer
<input type="checkbox"/> Himalayan tahr	<input type="checkbox"/> Sair argali	<input type="checkbox"/> Indian muntjac
<input type="checkbox"/> Bezoar ibex	<input type="checkbox"/> Littledale argali	<input type="checkbox"/> Reeves Muntjac
<input type="checkbox"/> Persian deset ibex	<input type="checkbox"/> Gansu argali	<input type="checkbox"/> Eurasian wild boar
<input type="checkbox"/> Hybrid ibex	<input type="checkbox"/> Kuruktag argali	<input type="checkbox"/> Bearded pig

SCI Milestone Awards®

Alternative Methods 24®

MINIMUM REQUIREMENTS Does not apply to cumulative awards

☐ Muzzleloader 8 Species ☐ Handgun 8 Species ☐ Bow or Crossbow 8 Species

African 29®

MINIMUM REQUIREMENTS AND ELIGIBLE CATEGORIES

Minimum 29 (3 of Big Five Required), Rifle & Bow requirements are the same.

Score or photo	Score or photo	Score or photo	Score or photo
<input type="checkbox"/> African lion	<input type="checkbox"/> Nyalá (mtn. or common)	<input type="checkbox"/> Reedbuck (or rhebok)	<input type="checkbox"/> Bush duiker
<input type="checkbox"/> African leopard	<input type="checkbox"/> Sitatunga	<input type="checkbox"/> Wildebeest	<input type="checkbox"/> Forest duiker
<input type="checkbox"/> Small cats	<input type="checkbox"/> Bushbuck	<input type="checkbox"/> Hartebeest	<input type="checkbox"/> Nubian ibex
<input type="checkbox"/> African elephant	<input type="checkbox"/> Sable antelope	<input type="checkbox"/> Damalisc	<input type="checkbox"/> Aoudad
<input type="checkbox"/> African rhinoceros*	<input type="checkbox"/> Roan antelope	<input type="checkbox"/> Impala	<input type="checkbox"/> Hippopotamus
<input type="checkbox"/> African buffalo	<input type="checkbox"/> Oryx/gemsbok	<input type="checkbox"/> Gazelle	<input type="checkbox"/> Wild pig
<input type="checkbox"/> Eland	<input type="checkbox"/> Waterbuck	<input type="checkbox"/> Springbok	<input type="checkbox"/> Nile crocodile**
<input type="checkbox"/> Bongo	<input type="checkbox"/> Lechwe	<input type="checkbox"/> Pygmy antelope	<small>*May be darted</small>
<input type="checkbox"/> Kudu (greater or lesser)	<input type="checkbox"/> Kob (or puku)	<input type="checkbox"/> Dik-dik	<small>**can be substituted for another on list</small>

Dangerous Game of Africa®

MINIMUM REQUIREMENTS AND ELIGIBLE CATEGORIES

Maximum of four of the Big Five. Minimum 5 of 7, Bow 5 of 7

Score or photo	Score or photo	Score or photo
<input type="checkbox"/> African lion	<input type="checkbox"/> African rhinoceros*	<input type="checkbox"/> Nile crocodile
<input type="checkbox"/> African leopard	<input type="checkbox"/> African buffalo	
<input type="checkbox"/> African elephant	<input type="checkbox"/> Hippopotamus	

*May be darted

Notes:

North American 29®

MINIMUM REQUIREMENTS AND ELIGIBLE CATEGORIES

Must have been taken in currently recognized North American habitat. **FREE RANGE ONLY.**

Minimum 29 of which 3 sheep are required. Rifle & Bow requirements are the same.

Score or photo	Score or photo	Score or photo
<input type="checkbox"/> Jaguar* _____	<input type="checkbox"/> Rocky Mountain or - California bighorn sheep _____	<input type="checkbox"/> Central Canada b.g. caribou _____
<input type="checkbox"/> Cougar (or puma, or mtn. lion) _____	<input type="checkbox"/> Desert bighorn sheep** - North Baja - South Baja _____	<input type="checkbox"/> Arctic Islands caribou _____
<input type="checkbox"/> Alaskan brown bear _____	<input type="checkbox"/> - Sonoran - Nelson _____	<input type="checkbox"/> Mountain caribou _____
<input type="checkbox"/> Grizzly bear (common or b.g.) _____	<input type="checkbox"/> Fanin sheep _____	<input type="checkbox"/> Quebec-Labrador caribou _____
<input type="checkbox"/> Polar bear _____	<input type="checkbox"/> Pronghorn _____	<input type="checkbox"/> Woodland caribou _____
<input type="checkbox"/> Continental (Inland) black bear _____	<input type="checkbox"/> Rocky Mountain elk _____	<input type="checkbox"/> Rocky Mountain mule deer _____
<input type="checkbox"/> Coastal (Pacific) black bear _____	<input type="checkbox"/> Roosevelt elk _____	<input type="checkbox"/> Desert mule deer _____
<input type="checkbox"/> Gray wolf _____	<input type="checkbox"/> Tule elk _____	<input type="checkbox"/> Columbia black-tailed deer _____
<input type="checkbox"/> Atlantic walrus _____	<input type="checkbox"/> Alaska-Yukon moose _____	<input type="checkbox"/> Sitka black-tailed deer _____
<input type="checkbox"/> Pacific walrus _____	<input type="checkbox"/> Western Canada moose _____	<input type="checkbox"/> White-tailed deer _____
<input type="checkbox"/> American bison _____	<input type="checkbox"/> Eastern Canada moose _____	<input type="checkbox"/> Coues white-tailed deer _____
<input type="checkbox"/> Muskox (b.g. or Greenland) _____	<input type="checkbox"/> Shiras moose _____	<input type="checkbox"/> Tiburon Island mule deer _____
<input type="checkbox"/> American mountain goat _____	<input type="checkbox"/> Alaska-Yukon b.g. caribou _____	<input type="checkbox"/> American alligator _____
<input type="checkbox"/> Dall sheep _____		
<input type="checkbox"/> Stone sheep _____		

*Darted or Record Book entry before 1972. The jaguar is not required but can be substituted for another category.

**Only one sub-species allowed

White-tailed Deer of the World

MINIMUM REQUIREMENTS AND ELIGIBLE CATEGORIES

Minimum 5, Bow 4

Score or photo	Score or photo	Score or photo
<input type="checkbox"/> Columbia white-tailed deer _____	<input type="checkbox"/> Carmen Mountain white-tailed deer _____	<input type="checkbox"/> Central American white-tailed deer _____
<input type="checkbox"/> Northwestern white-tailed deer _____	<input type="checkbox"/> Mexican Gulf coast white-tailed deer _____	<input type="checkbox"/> South American Coastal white-tailed deer _____
<input type="checkbox"/> Northeastern white-tailed deer _____	<input type="checkbox"/> Mexican Central plateau white-tailed deer _____	<input type="checkbox"/> South American white-tailed deer _____
<input type="checkbox"/> Southeastern white-tailed deer _____	<input type="checkbox"/> Mexican Pacific coast white-tailed deer _____	<input type="checkbox"/> South American Mountain white-tailed deer _____
<input type="checkbox"/> Texas white-tailed deer _____	<input type="checkbox"/> Mexican Texanus white-tailed deer _____	<input type="checkbox"/> White-tailed deer (Europe) _____
<input type="checkbox"/> Midwestern white-tailed deer _____		<input type="checkbox"/> White-tailed deer (South Pacific) _____
<input type="checkbox"/> Anticosti white-tailed deer _____		
<input type="checkbox"/> Coues white-tailed deer _____		

*Only one sub-species allowed

African Big Five®

MINIMUM REQUIREMENTS AND ELIGIBLE CATEGORIES

Minimum 5, Bow 5

Score or photo	Score or photo	Score or photo
<input type="checkbox"/> African lion _____	<input type="checkbox"/> African elephant _____	<input type="checkbox"/> African buffalo _____
<input type="checkbox"/> African leopard _____	<input type="checkbox"/> African rhinoceros* _____	

*May be darted

North American Caribou

MINIMUM REQUIREMENTS AND ELIGIBLE CATEGORIES

Minimum 5, Bow 3

Score or photo	Score or photo	Score or photo
<input type="checkbox"/> Alaska-Yukon b.g. caribou _____	<input type="checkbox"/> Arctic Islands caribou _____	<input type="checkbox"/> Quebec-Labrador caribou _____
<input type="checkbox"/> Central Canada b.g. caribou _____	<input type="checkbox"/> Mountain caribou _____	<input type="checkbox"/> Woodland caribou _____

Elk of North America

MINIMUM REQUIREMENTS AND ELIGIBLE CATEGORIES MUST BE FREE RANGE

Minimum 3, Bow 3

Score or photo	Score or photo	Score or photo
<input type="checkbox"/> Rocky Mountain elk _____	<input type="checkbox"/> Roosevelt elk _____	<input type="checkbox"/> Tule elk _____

North American Deer

MINIMUM REQUIREMENTS AND ELIGIBLE CATEGORIES

Minimum 4, Bow 3

Score or photo	Score or photo	Can substitute Anticosti or Columbia white-tailed deer Score or photo
<input type="checkbox"/> Rocky Mountain mule deer _____	<input type="checkbox"/> Columbia black-tailed deer _____	<input type="checkbox"/> White-tailed deer _____
<input type="checkbox"/> Desert mule deer _____	<input type="checkbox"/> Sitka black-tailed deer _____	<input type="checkbox"/> Coues white-tailed deer _____
<input type="checkbox"/> Baja Black-tailed deer _____	<input type="checkbox"/> Tiburon Island mule deer _____	

North American Wild Sheep

MINIMUM REQUIREMENTS AND ELIGIBLE CATEGORIES MUST BE FREE RANGE

Minimum 4, Bow 4

Score or photo	Score or photo	Score or photo
<input type="checkbox"/> Dall sheep _____	<input type="checkbox"/> Fanin sheep _____	<input type="checkbox"/> Desert bighorn sheep* _____
<input type="checkbox"/> Stone sheep _____	<input type="checkbox"/> Rocky Mountain or - California bighorn sheep _____	- North Baja - South Baja - Sonoran - Nelson

*Only one sub-species allowed

Wild Turkey Milestone

MINIMUM REQUIREMENTS AND ELIGIBLE CATEGORIES

Minimum 5, Bow 3

Score or photo	Score or photo	Score or photo
<input type="checkbox"/> Osceola _____	<input type="checkbox"/> Merriam's _____	<input type="checkbox"/> European wild _____
<input type="checkbox"/> Rio Grande _____	<input type="checkbox"/> Gould's _____	<input type="checkbox"/> South Pacific wild _____
<input type="checkbox"/> Eastern _____	<input type="checkbox"/> Ocellated _____	

European Deer

MINIMUM REQUIREMENTS AND ELIGIBLE CATEGORIES

Minimum 9, Bow 4

	Score or photo		Score or photo		Score or photo
<input type="checkbox"/> European red deer	_____	<input type="checkbox"/> European fallow deer	_____	<input type="checkbox"/> Père David deer	_____
<input type="checkbox"/> Iberian red deer	_____	<input type="checkbox"/> European roe deer	_____	<input type="checkbox"/> Reeves muntjac	_____
<input type="checkbox"/> Scottish red deer	_____	<input type="checkbox"/> Siberian roe deer	_____	<input type="checkbox"/> Water deer	_____
<input type="checkbox"/> English red deer	_____	<input type="checkbox"/> Norwegian red deer	_____	<input type="checkbox"/> Barasingha	_____
<input type="checkbox"/> White red deer	_____	<input type="checkbox"/> Moose	_____	<input type="checkbox"/> Manchurian sika deer	_____
<input type="checkbox"/> Wapiti (or maral)	_____	<input type="checkbox"/> Reindeer	_____	<input type="checkbox"/> Japanese sika deer	_____
<input type="checkbox"/> White-tailed deer	_____	<input type="checkbox"/> Axis deer	_____		
		<input type="checkbox"/> Hog deer	_____		

Moose of the World

MINIMUM REQUIREMENTS AND ELIGIBLE CATEGORIES MUST BE FREE RANGE

Minimum 4, Bow 3

	Score or photo		Score or photo		Score or photo
<input type="checkbox"/> Alaska-Yukon moose	_____	<input type="checkbox"/> Shiras moose	_____	<input type="checkbox"/> Yakutia moose	_____
<input type="checkbox"/> Western Canada moose	_____	<input type="checkbox"/> European moose (Europe)	_____	<input type="checkbox"/> Chukotka moose	_____
<input type="checkbox"/> Eastern Canada moose	_____	<input type="checkbox"/> European moose (Asia)	_____	<input type="checkbox"/> Amur moose	_____

Indigenous Animals of South America

MINIMUM REQUIREMENTS AND ELIGIBLE CATEGORIES

Minimum 4, Bow 3

	Score or photo		Score or photo		Score or photo
<input type="checkbox"/> South American whitetailed deer	_____	<input type="checkbox"/> South American Coastal whitetailed deer	_____	<input type="checkbox"/> Gray-Brown brocket deer	_____
<input type="checkbox"/> South American Mountain whitetailed deer	_____	<input type="checkbox"/> White-lipped peccary	_____	<input type="checkbox"/> Red brocket deer	_____
<input type="checkbox"/> Northern pudu	_____	<input type="checkbox"/> Cougar (or puma, or mtn. lion)	_____	<input type="checkbox"/> Collared peccary	_____
		<input type="checkbox"/> Common Spectacled Caiman	_____	<input type="checkbox"/> Capybara	_____

Notes:

Bears of the World

MINIMUM REQUIREMENTS AND ELIGIBLE CATEGORIES

Minimum 5, Bow 4

	Score or photo		Score or photo		Score or photo
<input type="checkbox"/> Alaska brown bear	_____	<input type="checkbox"/> Continental (Inland) black bear	_____	<input type="checkbox"/> Kamchatka brown bear	_____
<input type="checkbox"/> Common grizzly bear	_____	<input type="checkbox"/> Coastal (Pacific) black bear	_____	<input type="checkbox"/> Amur brown bear	_____
<input type="checkbox"/> Barren ground grizzly bear	_____	<input type="checkbox"/> Eurasian brown bear (Europe)	_____	<input type="checkbox"/> Mideastern brown bear	_____
<input type="checkbox"/> Polar bear	_____	<input type="checkbox"/> Eurasian brown bear (Asia)	_____	<input type="checkbox"/> Asian Black bear	_____
		<input type="checkbox"/> Siberian brown bear	_____		

Cats of the World

MINIMUM REQUIREMENTS AND ELIGIBLE CATEGORIES

Minimum 4, Bow 3

	Score or photo		Score or photo		Score or photo
<input type="checkbox"/> African lion	_____	<input type="checkbox"/> Jaguar**	_____	<input type="checkbox"/> Serval, caracal, African golden cat or bobcat***	_____
<input type="checkbox"/> African leopard	_____	<input type="checkbox"/> Cougar (or puma, or mtn. lion)	_____		
<input type="checkbox"/> African cheetah*	_____	<input type="checkbox"/> Lynx (Canada or Eurasian)	_____		
<input type="checkbox"/> Wildcat (Africa, Asia or Europe)	_____	<input type="checkbox"/> Asian Wild Cat	_____		

*From Namibia, South Africa, or Zimbabwe under CITES quota

**Darted, or under certain conditions

***Only one species will count

European 25 Milestone

MINIMUM REQUIREMENTS AND ELIGIBLE CATEGORIES

Minimum 25, Bow 15

	Score or photo		Score or photo		Score or photo
<input type="checkbox"/> Eurasian brown bear	_____	<input type="checkbox"/> Alpine ibex	_____	<input type="checkbox"/> Iberian red deer	_____
<input type="checkbox"/> Gray wolf	_____	<input type="checkbox"/> Beceite ibex	_____	<input type="checkbox"/> Norwegian red deer	_____
<input type="checkbox"/> European bison	_____	<input type="checkbox"/> Gredos ibex	_____	<input type="checkbox"/> Scottish red deer	_____
<input type="checkbox"/> Alpine chamois	_____	<input type="checkbox"/> Kri kri ibex	_____	<input type="checkbox"/> Moose	_____
<input type="checkbox"/> Balkan chamois	_____	<input type="checkbox"/> Ronda ibex	_____	<input type="checkbox"/> Reindeer	_____
<input type="checkbox"/> Cantabrian chamois	_____	<input type="checkbox"/> Southeastern spanish ibex	_____	<input type="checkbox"/> European roe deer	_____
<input type="checkbox"/> Carpathian chamois	_____	<input type="checkbox"/> Central European mouflon	_____	<input type="checkbox"/> Siberian roe deer	_____
<input type="checkbox"/> Chartreuse chamois	_____	<input type="checkbox"/> Iberian mouflon	_____	<input type="checkbox"/> Fallow deer	_____
<input type="checkbox"/> Pyrenean chamois	_____	<input type="checkbox"/> English red deer	_____	<input type="checkbox"/> Eurasian wild boar	_____
<input type="checkbox"/> Lower Tatra chamois	_____	<input type="checkbox"/> European red deer	_____		

Notes:

New!

Inner Circles

Antlered Game of the Americas

MINIMUM REQUIREMENTS AND ELIGIBLE CATEGORIES

	Minimum	Bow		Score or photo		Score or photo
Copper	7	4	<input type="checkbox"/> Quebec-Labrador caribou	_____	<input type="checkbox"/> Mexican Central plateau white-tailed deer	_____
Bronze	12	6	<input type="checkbox"/> Woodland caribou	_____	<input type="checkbox"/> Mexican Pacific coast white-tailed deer	_____
Silver	16	8	<input type="checkbox"/> Rocky Mountain mule deer	_____	<input type="checkbox"/> Mexican Texanus white-tailed deer	_____
Gold	21	10	<input type="checkbox"/> Desert mule deer	_____	<input type="checkbox"/> Central American white-tailed deer	_____
Diamond	23	12	<input type="checkbox"/> Tiburon Island mule deer	_____	<input type="checkbox"/> South American Coastal white-tailed deer	_____
		Score or photo	<input type="checkbox"/> Columbia black-tailed deer	_____	<input type="checkbox"/> South American white-tailed deer	_____
<input type="checkbox"/> Rocky Mountain elk	_____		<input type="checkbox"/> Baja black-tailed deer	_____	<input type="checkbox"/> South American Mountain white-tailed deer	_____
<input type="checkbox"/> Roosevelt elk	_____		<input type="checkbox"/> Sitka black-tailed deer	_____	<input type="checkbox"/> Columbia white-tailed deer	_____
<input type="checkbox"/> Tule elk	_____		<input type="checkbox"/> N.W. white-tailed deer	_____	<input type="checkbox"/> Red brocket (N. Am.)	_____
<input type="checkbox"/> Alaska-Yukon moose	_____		<input type="checkbox"/> N.E. white-tailed deer	_____	<input type="checkbox"/> Red brocket (S. Am.)	_____
<input type="checkbox"/> Western Canada moose	_____		<input type="checkbox"/> S.E. white-tailed deer	_____	<input type="checkbox"/> Yucatan gray-brown brocket (N. Am.)	_____
<input type="checkbox"/> Eastern Canada moose	_____		<input type="checkbox"/> Texas white-tailed deer	_____	<input type="checkbox"/> Gray-brown brocket (S. Am.)	_____
<input type="checkbox"/> Shiras moose	_____		<input type="checkbox"/> Midwestern white-tailed deer	_____	<input type="checkbox"/> Northern pudu	_____
<input type="checkbox"/> Alaska-Yukon barren ground caribou	_____		<input type="checkbox"/> Anticosti white-tailed deer	_____		
<input type="checkbox"/> Central Canadian barren ground caribou	_____		<input type="checkbox"/> Coues white-tailed deer	_____		
<input type="checkbox"/> Arctic Islands caribou	_____		<input type="checkbox"/> Carmen Mountain white-tailed deer	_____		
<input type="checkbox"/> Mountain caribou	_____		<input type="checkbox"/> Mexican Gulf coast white-tailed deer	_____		

*Only one sub-species allowed

Notes:

Antlered Game of the World

MINIMUM REQUIREMENTS AND ELIGIBLE CATEGORIES

Only 6 allowed from North America Introduced.

	Minimum	Bow		Score or photo		Score or photo
Copper	12	4	<input type="checkbox"/> Axis deer (South America)	_____	<input type="checkbox"/> Columbia black-tailed deer	_____
Bronze	18	8	<input type="checkbox"/> Axis deer (Europe)	_____	<input type="checkbox"/> Sitka black-tailed deer	_____
Silver	24	12	<input type="checkbox"/> Axis deer (Asia)	_____	<input type="checkbox"/> Baja black-tailed deer	_____
Gold	30	16	<input type="checkbox"/> Axis deer (South Pacific)	_____	<input type="checkbox"/> N.W. white-tailed deer	_____
Diamond	36	20	<input type="checkbox"/> Axis deer (Africa Introduced)	_____	<input type="checkbox"/> N.E. white-tailed deer	_____
	Score or photo		<input type="checkbox"/> Hog deer	_____	<input type="checkbox"/> S.E. white-tailed deer	_____
<input type="checkbox"/> European red deer	_____		<input type="checkbox"/> Hog (Africa Intro.) deer	_____	<input type="checkbox"/> Texas white-tailed deer	_____
<input type="checkbox"/> Iberian red deer	_____		<input type="checkbox"/> Eur. fallow deer (Africa)	_____	<input type="checkbox"/> Midwestern white-tailed deer	_____
<input type="checkbox"/> Scottish red deer	_____		<input type="checkbox"/> Eur. fallow deer (N. Am.)	_____	<input type="checkbox"/> Anticosti white-tailed deer	_____
<input type="checkbox"/> Norwegian red deer	_____		<input type="checkbox"/> Eur. fallow deer (S. Am.)	_____	<input type="checkbox"/> Coues white-tailed deer	_____
<input type="checkbox"/> Mideastern red deer	_____		<input type="checkbox"/> Eur. fallow deer (Europe)	_____	<input type="checkbox"/> Carmen Mountain white-tailed deer	_____
<input type="checkbox"/> English red deer	_____		<input type="checkbox"/> Eur. fallow deer (S. Pac.)	_____	<input type="checkbox"/> Mexican Gulf coast white-tailed deer	_____
<input type="checkbox"/> Gansu deer	_____		<input type="checkbox"/> Père David deer	_____	<input type="checkbox"/> Mexican Central plateau white-tailed deer	_____
<input type="checkbox"/> Red deer (North America)	_____		<input type="checkbox"/> Père David (Africa Intro.) deer	_____	<input type="checkbox"/> Mexican Pacific coast white-tailed deer	_____
<input type="checkbox"/> Red deer (South America)	_____		<input type="checkbox"/> European roe deer	_____	<input type="checkbox"/> Mexican Texanus white-tailed deer	_____
<input type="checkbox"/> Red deer (South Pacific)	_____		<input type="checkbox"/> Siberian roe deer	_____	<input type="checkbox"/> Central American white-tailed deer	_____
<input type="checkbox"/> White red deer	_____		<input type="checkbox"/> Chinese roe deer	_____	<input type="checkbox"/> South American Coastal white-tailed deer	_____
<input type="checkbox"/> Tian Shan wapiti	_____		<input type="checkbox"/> Alaska-Yukon moose	_____	<input type="checkbox"/> South American white-tailed deer	_____
<input type="checkbox"/> Altai wapiti	_____		<input type="checkbox"/> Western Canada moose	_____	<input type="checkbox"/> South American Mountain white-tailed deer	_____
<input type="checkbox"/> Manchurian wapiti	_____		<input type="checkbox"/> Eastern Canada moose	_____	<input type="checkbox"/> Columbia white-tailed deer	_____
<input type="checkbox"/> Alaskan wapiti	_____		<input type="checkbox"/> Shiras moose	_____	<input type="checkbox"/> White-tailed deer (Europe)	_____
<input type="checkbox"/> Rocky Mountain elk	_____		<input type="checkbox"/> European moose	_____	<input type="checkbox"/> Northern pudu	_____
<input type="checkbox"/> Roosevelt elk	_____		<input type="checkbox"/> European moose (Asia)	_____	<input type="checkbox"/> Red brocket (N. Am.)	_____
<input type="checkbox"/> Tule elk	_____		<input type="checkbox"/> Yakutia moose	_____	<input type="checkbox"/> Red brocket (S. Am.)	_____
<input type="checkbox"/> Wapiti (Europe)	_____		<input type="checkbox"/> Chukotka moose	_____	<input type="checkbox"/> Yucatan gray-brown brocket	_____
<input type="checkbox"/> Wapiti (South Pacific)	_____		<input type="checkbox"/> Amur moose	_____	<input type="checkbox"/> Gray-brown brocket (S. Am.)	_____
<input type="checkbox"/> White-lipped deer	_____		<input type="checkbox"/> Alaska-Yukon b.g. caribou	_____	<input type="checkbox"/> Indian muntjac	_____
<input type="checkbox"/> Barasingha deer	_____		<input type="checkbox"/> Central Canada b.g. caribou	_____	<input type="checkbox"/> Reeves muntjac	_____
<input type="checkbox"/> Eld deer (brow-antlered)	_____		<input type="checkbox"/> Arctic Islands caribou	_____	<input type="checkbox"/> Tufted deer	_____
<input type="checkbox"/> Manchurian sika	_____		<input type="checkbox"/> Mountain caribou	_____	<input type="checkbox"/> Philippine sambar	_____
<input type="checkbox"/> Japanese sika	_____		<input type="checkbox"/> Quebec-Labrador caribou	_____	<input type="checkbox"/> Barasingha	_____
<input type="checkbox"/> Sika deer (North America)	_____		<input type="checkbox"/> Woodland caribou	_____		
<input type="checkbox"/> Sika deer (South Pacific)	_____		<input type="checkbox"/> Reindeer	_____		
<input type="checkbox"/> Sambar	_____		<input type="checkbox"/> Rocky Mountain mule deer	_____		
<input type="checkbox"/> Javan rusa deer	_____		<input type="checkbox"/> Desert mule deer	_____		
<input type="checkbox"/> Moluccan rusa deer	_____		<input type="checkbox"/> Tiburon Island mule deer	_____		
<input type="checkbox"/> Axis deer (North America)	_____					

Animals of Africa

MINIMUM REQUIREMENTS: COPPER-17, BRONZE-26, SILVER-49, GOLD-61, DIAMOND-80

Score/photo	C	B	S	G	D	Score/photo	C	B	S	G	D
BIG CATS						<input type="checkbox"/> East African bushbuck					
<input type="checkbox"/> African lion		1	2	2	2	<input type="checkbox"/> Chobe bushbuck					
<input type="checkbox"/> African leopard						<input type="checkbox"/> Limpopo bushbuck					
<input type="checkbox"/> African cheetah						<input type="checkbox"/> Cape bushbuck					
SMALL CATS & AFRICAN CIVET						SABLE, ROAN ANTELOPE					
<input type="checkbox"/> Serval						<input type="checkbox"/> Common sable antelope			1	1	1
<input type="checkbox"/> Caracal					2	<input type="checkbox"/> Roosevelt sable antelope	1	1			
<input type="checkbox"/> African wild cat						<input type="checkbox"/> Western roan antelope					
<input type="checkbox"/> African golden cat						<input type="checkbox"/> Sudan roan antelope			1	2	2
<input type="checkbox"/> African civet						<input type="checkbox"/> East African roan antelope					
HYENAS						<input type="checkbox"/> Southern roan antelope					
<input type="checkbox"/> Spotted hyena			1	1	1	ORYX					
<input type="checkbox"/> Brown hyena						<input type="checkbox"/> Kalahari gemsbok					
<input type="checkbox"/> African striped hyena						<input type="checkbox"/> Angolan gemsbok	1	1		1	1
THICK-SKINNED GAME						<input type="checkbox"/> Beisa oryx					
<input type="checkbox"/> African elephant			1	1	1	<input type="checkbox"/> Scimitar-horned oryx					
<input type="checkbox"/> Black rhinoceros****						<input type="checkbox"/> Fringe-eared oryx			1	1	1
<input type="checkbox"/> Southern white rhinoceros***					1	WATERBUCK					
<input type="checkbox"/> Cape buffalo						<input type="checkbox"/> Common waterbuck (or ringed)					
<input type="checkbox"/> Nile buffalo						<input type="checkbox"/> Sing-sing waterbuck					
<input type="checkbox"/> Central African savanna buffalo		1	1	1	3	<input type="checkbox"/> E. African defassa waterbuck	1	1	2	2	3
<input type="checkbox"/> West African savanna buffalo						<input type="checkbox"/> Crawshaw defassa waterbuck					
<input type="checkbox"/> Dwarf forest buffalo						<input type="checkbox"/> Angolan defassa waterbuck					
SPIRAL-HORNED ANTELOPE						LECHWE, KOB, PUKU					
<input type="checkbox"/> Central African giant eland				1	1	<input type="checkbox"/> Common lechwe					
<input type="checkbox"/> Cape eland		1	1	2	2	<input type="checkbox"/> Kafue Flats lechwe					
<input type="checkbox"/> Livingstone eland						<input type="checkbox"/> Red lechwe					
<input type="checkbox"/> East African eland						<input type="checkbox"/> Black lechwe					
<input type="checkbox"/> Western bongo						<input type="checkbox"/> Nile lechwe	1	1	2	2	4
<input type="checkbox"/> Central African bongo				1	1	<input type="checkbox"/> White-eared kob					
<input type="checkbox"/> Eastern bongo (Kenya)						<input type="checkbox"/> Uganda kob					
<input type="checkbox"/> Southern greater kudu						<input type="checkbox"/> Central African kob					
<input type="checkbox"/> Eastern Cape greater kudu						<input type="checkbox"/> Western kob (Buffon)					
<input type="checkbox"/> East African greater kudu	1	1	2	3	3	<input type="checkbox"/> Puku					
<input type="checkbox"/> Abyssinian greater kudu						REEDBUCKS & RHEBOK					
<input type="checkbox"/> Western greater kudu						<input type="checkbox"/> Common reedbuck					
<input type="checkbox"/> Mountain nyala	1	1	1	1	1	<input type="checkbox"/> Eastern bohor reedbuck					
<input type="checkbox"/> Common nyala						<input type="checkbox"/> Abyssinian bohor reedbuck					
<input type="checkbox"/> Zambezi sitatunga						<input type="checkbox"/> Sudan bohor reedbuck					
<input type="checkbox"/> Forest sitatunga				1	1	<input type="checkbox"/> Nigerian bohor reedbuck	1	1	2	2	4
<input type="checkbox"/> East African sitatunga						<input type="checkbox"/> Nagor reedbuck					
<input type="checkbox"/> Sesse Islands sitatunga						<input type="checkbox"/> Southern mountain reedbuck					
<input type="checkbox"/> Lesser kudu			1	1	1	<input type="checkbox"/> Chanler mountain reedbuck					
<input type="checkbox"/> Harnessed bushbuck						<input type="checkbox"/> Western mountain reedbuck					
<input type="checkbox"/> Nile bushbuck						<input type="checkbox"/> Vaal rhebok					
<input type="checkbox"/> Abyssinian bushbuck											
<input type="checkbox"/> Menelik bushbuck	1	2	3	3	5						

There is a slightly different entry procedure for SCI Animals of Africa. In most other Inner Circles, you may enter any combination of eligible animals listed to arrive at the required minimum number. For Animals of Africa, you must have taken the specific animals listed in each column to qualify for that particular Inner Circle level. For example: to enter at the Bronze level, 26 animals are required. Under the column heading "Bronze" you will find the animals grouped into categories. The number in the Bronze column tells you how many varieties in that particular group are required. You must have all the 26 animals listed in that column to qualify for the Bronze Circle.

*From Namibia, South Africa or Zimbabwe under CITES quota; **Under certain conditions; ***May be darted; ****From native habitat in country of origin

Note: Nubian ibex and aoudad (Barbary sheep) are not required but, if taken in native habitat, can substitute for any other animal. Water chevrotin is not required but can be substituted for any pygmy antelope, dik-dik, or duiker

Animals of Africa (continued)

MINIMUM REQUIREMENTS: COPPER-17, BRONZE-26, SILVER-49, GOLD-61, DIAMOND-80

Score/photo	C	B	S	G	D	Score/photo	C	B	S	G	D	
WILDEBEESTS						<input type="checkbox"/> Cape grysbok						
<input type="checkbox"/> Black wildebees						<input type="checkbox"/> Sharpe grysbok						
<input type="checkbox"/> Blue wildebeest	1	2	3	3	4	<input type="checkbox"/> Livingstone suni	1	2	3	4	5	
<input type="checkbox"/> Cookson wildebeest						<input type="checkbox"/> East African suni						
<input type="checkbox"/> Nyasa wildebeest						<input type="checkbox"/> Zanzibar suni						
<input type="checkbox"/> White-bearded wildebeest						<input type="checkbox"/> Royal antelope						
HARTEBEESTS						<input type="checkbox"/> Bates pygmy antelope						
<input type="checkbox"/> Cape or red hartebeest						DIK-DIKS						
<input type="checkbox"/> Coke hartebeest						<input type="checkbox"/> Salt dik-dik						
<input type="checkbox"/> Jackson's hartebeest						<input type="checkbox"/> Harar dik-dik			1	2	2	
<input type="checkbox"/> Kenya highland hartebeest						<input type="checkbox"/> Guenther dik-dik						
<input type="checkbox"/> Neumann hartebeest	1	2	3	3	3	<input type="checkbox"/> Kirk dik-dik						
<input type="checkbox"/> Lelwel hartebeest						<input type="checkbox"/> Damara dik-dik						
<input type="checkbox"/> Western hartebeest						<input type="checkbox"/> Phillips dik-dik						
<input type="checkbox"/> Lichtenstein hartebeest						BUSH DUIKERS						
DAMALISCS						<input type="checkbox"/> Southern bush duiker						
<input type="checkbox"/> Korrigum						<input type="checkbox"/> Angolan bush duiker	1	1	2	2	2	
<input type="checkbox"/> Tiang						<input type="checkbox"/> East African bush duiker						
<input type="checkbox"/> Topi						<input type="checkbox"/> Western bush duiker						
<input type="checkbox"/> Tsessebe	1	2	3	4	4	FOREST DUIKERS						
<input type="checkbox"/> Hirola or Hunter antelope						<input type="checkbox"/> Yellow-backed duiker						
<input type="checkbox"/> Blesbok						<input type="checkbox"/> Abbott duiker						
<input type="checkbox"/> White blesbok						<input type="checkbox"/> Bay duiker						
<input type="checkbox"/> Bontebok						<input type="checkbox"/> Peters duiker						
IMPALAS						<input type="checkbox"/> Weyns duiker						
<input type="checkbox"/> Black faced impala						<input type="checkbox"/> Gabon duiker (or white-bellied)						
<input type="checkbox"/> East African impala	1	1	1	2	2	<input type="checkbox"/> Black-fronted duiker						
<input type="checkbox"/> Southern impala						<input type="checkbox"/> Ogilby duiker			1	2	3	4
GAZELLES						<input type="checkbox"/> Zebra duiker						
<input type="checkbox"/> Southern Grant gazelle						<input type="checkbox"/> Black duiker						
<input type="checkbox"/> Roberts gazelle						<input type="checkbox"/> Harvey red duiker						
<input type="checkbox"/> Northern Grant gazelle						<input type="checkbox"/> Natal red duiker						
<input type="checkbox"/> Bright gazelle						<input type="checkbox"/> Red-flanked duiker						
<input type="checkbox"/> Peters gazelle (or Tana)						<input type="checkbox"/> Maxwell duiker						
<input type="checkbox"/> Soemmerring gazelle				1	2	4	<input type="checkbox"/> Blue duiker					
<input type="checkbox"/> Red-fronted gazelle (or Korin)						<input type="checkbox"/> Ader duiker						
<input type="checkbox"/> Heuglin gazelle						SHEEP, GOATS						
<input type="checkbox"/> Thomson gazelle						<input type="checkbox"/> Nubian ibex****						
<input type="checkbox"/> Mongalla gazelle						<input type="checkbox"/> Aoudad or Barbary sheep****						
<input type="checkbox"/> Sahara dorcas gazelle	1	2				CHEVROTAINS						
<input type="checkbox"/> Egyptian dorcas gazelle						<input type="checkbox"/> Water chevrotain						
<input type="checkbox"/> Eritrean gazelle						HIPPOPOTAMUSES						
<input type="checkbox"/> Isabelline gazelle						<input type="checkbox"/> Hippopotamus			1	1	1	
<input type="checkbox"/> Kalahari springbok						WILD PIGS						
<input type="checkbox"/> Angolan springbok						<input type="checkbox"/> Warthog				1	1	1
<input type="checkbox"/> South African springbok				2	3	3	<input type="checkbox"/> Giant forest hog	1	1			
<input type="checkbox"/> Black springbok						<input type="checkbox"/> Bushpig						
<input type="checkbox"/> White springbok						<input type="checkbox"/> Red river hog				1	1	1
<input type="checkbox"/> Copper springbok						<input type="checkbox"/> Barbary wild boar						
<input type="checkbox"/> Southern gerenuk						CROCODILES						
<input type="checkbox"/> Northern gerenuk				1	1	1	<input type="checkbox"/> Nile crocodile					1
PYGMY ANTELOPE												
<input type="checkbox"/> Klipspringer												
<input type="checkbox"/> Common oribi	1	2	3	4	5							
<input type="checkbox"/> Haggard oribi												
<input type="checkbox"/> Steenbok												

Animals of Africa (Bow)

BOW MINIMUM REQUIREMENTS: Copper-5, Bronze-15, Silver-21, Gold-31, Diamond-37

Score/photo	C	B	S	G	D
BIG CATS					
<input type="checkbox"/> African lion				1	2
<input type="checkbox"/> African leopard					
<input type="checkbox"/> African cheetah					
SMALL CATS, AFRICAN CIVET					
<input type="checkbox"/> Serval					
<input type="checkbox"/> Caracal					1
<input type="checkbox"/> African wild cat					
<input type="checkbox"/> African golden cat					
<input type="checkbox"/> African civet					
HYENAS					
<input type="checkbox"/> Spotted hyena					1
<input type="checkbox"/> Brown hyena					
<input type="checkbox"/> African striped hyena					
THICK-SKINNED GAME					
<input type="checkbox"/> African elephant					
<input type="checkbox"/> Black rhinoceros** ***					
<input type="checkbox"/> Southern white rhinoceros***					
<input type="checkbox"/> Cape buffalo					
<input type="checkbox"/> Nile buffalo					
<input type="checkbox"/> Central African savannah buffalo				1	1
<input type="checkbox"/> West African savannah buffalo					
<input type="checkbox"/> Dwarf forest buffalo					
SPIRAL-HORNED ANTELOPE					
<input type="checkbox"/> Central African giant eland					
<input type="checkbox"/> Cape eland		1	1	2	2
<input type="checkbox"/> Livingstone eland					
<input type="checkbox"/> East African eland					
<input type="checkbox"/> Western bongo					
<input type="checkbox"/> Central African bongo				1	1
<input type="checkbox"/> Eastern bongo (Kenya)					
<input type="checkbox"/> Harnessed bushbuck					
<input type="checkbox"/> Nile bushbuck					
<input type="checkbox"/> Abyssinian bushbuck					
<input type="checkbox"/> Menelik bushbuck		1	2	2	3
<input type="checkbox"/> East African bushbuck					
<input type="checkbox"/> Chobe bushbuck					
<input type="checkbox"/> Limpopo bushbuck					
<input type="checkbox"/> Cape bushbuck					
<input type="checkbox"/> Zambezi sitatunga					
<input type="checkbox"/> Forest sitatunga					
<input type="checkbox"/> East African sitatunga					
<input type="checkbox"/> Sesse Islands sitatunga					
<input type="checkbox"/> Mountain nyala				1	1
<input type="checkbox"/> Common nyala					
<input type="checkbox"/> Southern greater kudu					

Score/photo	C	B	S	G	D
<input type="checkbox"/> Eastern Cape greater kudu					
<input type="checkbox"/> East African greater kudu		1	1	2	2
<input type="checkbox"/> Abyssinian greater kudu					
<input type="checkbox"/> Western greater kudu					
<input type="checkbox"/> Lesser kudu					
SABLE, ROAN ANTELOPE					
<input type="checkbox"/> Common sable antelope					
<input type="checkbox"/> Roosevelt sable antelope					
<input type="checkbox"/> Western roan antelope				1	2
<input type="checkbox"/> Sudan roan antelope					
<input type="checkbox"/> East African roan antelope					
<input type="checkbox"/> Southern roan antelope					
ORYX					
<input type="checkbox"/> Kalahari gemsbok					
<input type="checkbox"/> Angolan gemsbok			1	1	1
<input type="checkbox"/> Beisa oryx					
<input type="checkbox"/> Scimitar-horned oryx					
<input type="checkbox"/> Fringe-eared oryx					
WATERBUCK					
<input type="checkbox"/> Common waterbuck (or ringed)					
<input type="checkbox"/> Sing-sing waterbuck					
<input type="checkbox"/> E. African defassa waterbuck			1	1	2
<input type="checkbox"/> Crawshay defassa waterbuck					
<input type="checkbox"/> Angolan defassa waterbuck					
LECHWE, KOB, PUKU					
<input type="checkbox"/> Common lechwe					
<input type="checkbox"/> Kafue Flats lechwe					
<input type="checkbox"/> Red lechwe					
<input type="checkbox"/> Black lechwe					
<input type="checkbox"/> Nile lechwe					1
<input type="checkbox"/> White-eared kob					
<input type="checkbox"/> Uganda kob					
<input type="checkbox"/> Western kob (or Buffon)					
<input type="checkbox"/> Central African Kob					
<input type="checkbox"/> Puku					
REEDBUCKS & RHEBOK					
<input type="checkbox"/> Common reedbuck					
<input type="checkbox"/> Eastern bohore reedbuck					
<input type="checkbox"/> Abyssinian bohore reedbuck					
<input type="checkbox"/> Sudan bohore reedbuck					
<input type="checkbox"/> Nigerian bohore reedbuck			1	1	2
<input type="checkbox"/> Nagor reedbuck					
<input type="checkbox"/> Southern mountain reedbuck					
<input type="checkbox"/> Chanler mountain reedbuck					
<input type="checkbox"/> Western mountain reedbuck			1	1	2
<input type="checkbox"/> Vaal rhebok					

There is a slightly different entry procedure for SCI Animals of Africa. In most other Inner Circles, you may enter any combination of eligible animals listed to arrive at the required minimum number. For Animals of Africa, you must have taken the specific animals listed in each column to qualify for that particular Inner Circle level. For example: to enter at the Bronze level, 15 animals are required. Under the column heading "Bronze" you will find the animals grouped into categories. The number in the Bronze column tells you how many varieties in that particular group are required. You must have all the 15 animals listed in that column to qualify for the Bronze Circle.

*From Namibia, South Africa or Zimbabwe under CITES quota; **Under certain conditions; ***May be darted; ****From native habitat in country of origin

Note: Nubian ibex and aoudad (Barbary sheep) are not required but, if taken in native habitat, can be substituted for any other animal. Dik-dik, forest duiker, and water chevrotain are not required but may substitute for any pygmy antelope, or bush duiker. Elephant, rhinoceros, crocodile and hippopotamus are not required but can be substituted for any other animal. Mountain nyala substitutes for any spiral-horned antelope.

Animals of Africa (Bow-continued)

BOW MINIMUM REQUIREMENTS: Copper-5, Bronze-15, Silver-21, Gold-31, Diamond-37

Score/photo	C	B	S	G	D
WILDEBEESTS					
<input type="checkbox"/> Black wildebeest					
<input type="checkbox"/> Blue wildebeest	1	1	1	2	2
<input type="checkbox"/> Cookson wildebeest					
<input type="checkbox"/> Nyasa wildebeest					
<input type="checkbox"/> White-bearded wildebeest					
HARTEBEESTS					
<input type="checkbox"/> Cape or red hartebeest					
<input type="checkbox"/> Coke hartebeest					
<input type="checkbox"/> Jackson's hartebeest		1	1	1	2
<input type="checkbox"/> Kenya highland hartebeest					
<input type="checkbox"/> Neumann hartebeest					
<input type="checkbox"/> Lelwel hartebeest					
<input type="checkbox"/> Western hartebeest					
<input type="checkbox"/> Lichtenstein hartebeest					
DAMALISCS					
<input type="checkbox"/> Korrugum					
<input type="checkbox"/> Tiang					
<input type="checkbox"/> Topi					
<input type="checkbox"/> Tsessebe		1	2	3	3
<input type="checkbox"/> Hirola or Hunter antelope					
<input type="checkbox"/> Blesbok					
<input type="checkbox"/> White blesbok					
<input type="checkbox"/> Bontebok					
IMPALAS					
<input type="checkbox"/> Black faced impala					
<input type="checkbox"/> East African impala	1	1	1	1	1
<input type="checkbox"/> Southern impala					
GAZELLES					
<input type="checkbox"/> Southern Grant gazelle					
<input type="checkbox"/> Roberts gazelle					
<input type="checkbox"/> Northern Grant gazelle					
<input type="checkbox"/> Bright gazelle					
<input type="checkbox"/> Peters gazelle (or Tana)					
<input type="checkbox"/> Soemmerring gazelle					
<input type="checkbox"/> Red-fronted gazelle (or Korin)					
<input type="checkbox"/> Hueglin gazelle					
<input type="checkbox"/> Thomson gazelle		1	2	2	3
<input type="checkbox"/> Mongalla gazelle					
<input type="checkbox"/> Sahara dorcas gazelle					
<input type="checkbox"/> Egyptian dorcas gazelle					
<input type="checkbox"/> Eritrean gazelle					
<input type="checkbox"/> Isabelline gazelle					
<input type="checkbox"/> Kalahari springbok					
<input type="checkbox"/> Angolan springbok					
<input type="checkbox"/> South African springbok					
<input type="checkbox"/> Black springbok					
<input type="checkbox"/> White springbok					
<input type="checkbox"/> Golden springbok					
<input type="checkbox"/> Southern gerenuk					
<input type="checkbox"/> Northern gerenuk					
PYGMY ANTELOPE					
<input type="checkbox"/> Klipspringer					
<input type="checkbox"/> Common oribi					

Score/photo	C	B	S	G	D
Score/photo					
<input type="checkbox"/> Haggard oribi					
<input type="checkbox"/> Steenbok		1	1	1	1
<input type="checkbox"/> Cape grysbok					
<input type="checkbox"/> Sharpe grysbok					
<input type="checkbox"/> Livingstone suni					
<input type="checkbox"/> East African suni					
<input type="checkbox"/> Zanzibar suni					
<input type="checkbox"/> Royal antelope					
<input type="checkbox"/> Bates Pygmy antelope					
DIK-DIKS					
<input type="checkbox"/> Salt dik-dik					
<input type="checkbox"/> Harar dik-dik					
<input type="checkbox"/> Guenther dik-dik					
<input type="checkbox"/> Kirk dik-dik					
<input type="checkbox"/> Damara dik-dik					
<input type="checkbox"/> Phillips dik-dik					
BUSH DUIKERS					
<input type="checkbox"/> Southern bush duiker					
<input type="checkbox"/> Angolan bush duiker		1	1	1	1
<input type="checkbox"/> East African bush duiker					
<input type="checkbox"/> Western bush duiker					
FOREST DUIKERS					
<input type="checkbox"/> Yellow-backed duiker					
<input type="checkbox"/> Abbott duiker					
<input type="checkbox"/> Bay duiker					
<input type="checkbox"/> Peters duiker					
<input type="checkbox"/> Weyns duiker					
<input type="checkbox"/> Gabon duiker (or white-bellied)					
<input type="checkbox"/> Black-fronted duiker					
<input type="checkbox"/> Ogilby duiker					
<input type="checkbox"/> Zebra duiker					
<input type="checkbox"/> Black duiker					
<input type="checkbox"/> Harvey red duiker					
<input type="checkbox"/> Natal red duiker					
<input type="checkbox"/> Red-flanked duiker					
<input type="checkbox"/> Maxwell duiker					
<input type="checkbox"/> Blue duiker					
<input type="checkbox"/> Ader duiker					
SHEEP & GOATS					
<input type="checkbox"/> Nubian ibex ****					
<input type="checkbox"/> Aoudad or Barbary sheep ****					
CHEVROTAINS					
<input type="checkbox"/> Water Chevrotain					
HIPPOPOTAMUSES					
<input type="checkbox"/> Hippopotamus					
PIGS					
<input type="checkbox"/> Warthog					
<input type="checkbox"/> Giant forest hog					
<input type="checkbox"/> Bushpig		1	1	1	1
<input type="checkbox"/> Red river hog					
<input type="checkbox"/> Barbary wild boar					
CROCODILES					
<input type="checkbox"/> Nile crocodile					

Top Ten Award

MINIMUM NUMBER OF TOP TEN ANIMALS REQUIRED FOR EACH LEVEL

	Minimum	Bow		Minimum	Bow
Copper	1	1	Gold	10-14	10-14
Bronze	2-4	2-4	Diamond	15 or more	15 or more
Silver	5-9	5-9			

Hunting Achievement Award

NUMBER OF RECORD BOOK ENTRIES REQUIRED FOR EACH LEVEL

No more than one entry from each Record Book species will be counted.

	Minimum	Bow		Minimum	Bow
Copper	10	5	Gold	100	50
Bronze	30	15	Diamond	125	65
Silver	70	35			

Global Hunting Award

REQUIREMENTS FOR EACH LEVEL

Copper	2 Continents
Bronze	3 Continents
Silver	4 Continents
Gold	5 Continents
Diamond	6 Continents

REQUIREMENTS TO ACHIEVE EACH CONTINENT

	Minimum Different Animals	Bow Minimum Different Animals
Africa (Native)	17	5
North America (native or introduced)	13	11
South America (native or introduced)	4	3
Europe (native or introduced)	6	3
Asia (native)	6	2
South Pacific (introduced)	4	3

Notes:

Ringed-horn Antelope of Africa

MINIMUM REQUIREMENTS AND ELIGIBLE CATEGORIES

Copper (C) 9, Bronze (B) 11, Silver (S) 17, Gold (G) 27, Diamond (D) 33

Score/photo	C	B	S	G	D	Score/photo	C	B	S	G	D
IMPALAS						DAMALISCS					
<input type="checkbox"/> East African impala	1	1	1	2	2	<input type="checkbox"/> Korrigum					
<input type="checkbox"/> Southern impala						<input type="checkbox"/> Tiang					
SPRINGBOK						<input type="checkbox"/> Topi					
<input type="checkbox"/> Kalahari springbok						<input type="checkbox"/> Tsessebe	1	2	3	4	5
<input type="checkbox"/> Angolan springbok						<input type="checkbox"/> Hirola or Hunter antelope					
<input type="checkbox"/> South African springbok	1	1	2	3	4	<input type="checkbox"/> Blesbok					
<input type="checkbox"/> Black springbok						<input type="checkbox"/> White blesbok					
<input type="checkbox"/> White springbok						<input type="checkbox"/> Bontebok					
<input type="checkbox"/> Copper springbok						LECHWE, KOB, PUKU					
REEDBUCKS & RHEBOK						<input type="checkbox"/> Common lechwe					
<input type="checkbox"/> Common reedbuck						<input type="checkbox"/> Kafue Flats lechwe					
<input type="checkbox"/> Eastern bohor reedbuck						<input type="checkbox"/> Red lechwe					
<input type="checkbox"/> Abyssinian bohor reedbuck						<input type="checkbox"/> Black lechwe					
<input type="checkbox"/> Sudan bohor reedbuck						<input type="checkbox"/> Nile lechwe	1	2	3	4	5
<input type="checkbox"/> Nigerian bohor reedbuck	1	1	2	3	4	<input type="checkbox"/> White-eared kob					
<input type="checkbox"/> Nagor reedbuck						<input type="checkbox"/> Uganda kob					
<input type="checkbox"/> Southern mountain reedbuck						<input type="checkbox"/> Central African kob					
<input type="checkbox"/> Chanler mountain reedbuck						<input type="checkbox"/> Western kob					
<input type="checkbox"/> Western mountain reedbuck						<input type="checkbox"/> Puku					
<input type="checkbox"/> Vaal rhebok						SABLE ANTELOPE					
WATERBUCK						<input type="checkbox"/> Common sable antelope	1	1	1	1	1
<input type="checkbox"/> Common waterbuck (or ringed)						<input type="checkbox"/> Roosevelt sable antelope					
<input type="checkbox"/> Sing-sing waterbuck						ROAN ANTELOPE					
<input type="checkbox"/> E. African defassa waterbuck	1	1	1	2	3	<input type="checkbox"/> Western roan antelope					
<input type="checkbox"/> Crawshay defassa waterbuck						<input type="checkbox"/> Sudan roan antelope	0	0	1	2	2
<input type="checkbox"/> Angolan defassa waterbuck						<input type="checkbox"/> East African roan antelope					
HARTEBEESTS						<input type="checkbox"/> Southern roan antelope					
<input type="checkbox"/> Cape or red hartebeest						GERENUKS					
<input type="checkbox"/> Coke hartebeest						<input type="checkbox"/> Southern gerenuk	0	0	0	1	1
<input type="checkbox"/> Kenya highland hartebeest						<input type="checkbox"/> Northern gerenuk					
<input type="checkbox"/> Neumann hartebeest	1	1	2	3	4	*** Indigenous species only					
<input type="checkbox"/> Lelwel hartebeest											
<input type="checkbox"/> Western hartebeest											
<input type="checkbox"/> Lichtenstein hartebeest											
<input type="checkbox"/> Swayne hartebeest											
<input type="checkbox"/> Jackson's hartebeest											
ORYX											
<input type="checkbox"/> Kalahari gemsbok											
<input type="checkbox"/> Angolan gemsbok											
<input type="checkbox"/> Beisa oryx	1	1	1	2	2						
<input type="checkbox"/> Scimitar-horned oryx***											
<input type="checkbox"/> Fringe-eared oryx											
<input type="checkbox"/> Addax***											

Notes:

Ringed-horn Antelope of Africa (Bow)

BOW MINIMUM REQUIREMENTS AND ELIGIBLE CATEGORIES

Copper (C) 6, Bronze (B) 9, Silver (S) 12, Gold (G) 15, Diamond (D) 19

Score/photo	C	B	S	G	D	Score/photo	C	B	S	G	D
IMPALAS						DAMALISCS					
<input type="checkbox"/> East African impala	1	1	1	1	1	<input type="checkbox"/> Korrigum					
<input type="checkbox"/> Southern impala						<input type="checkbox"/> Tlang					
SPRINGBOK						<input type="checkbox"/> Topi					
<input type="checkbox"/> Kalahari springbok						<input type="checkbox"/> Tsessebe	1	1	2	2	3
<input type="checkbox"/> Angolan springbok						<input type="checkbox"/> Hirola or Hunter antelope					
<input type="checkbox"/> South African springbok	1	1	2	2	3	<input type="checkbox"/> Blesbok					
<input type="checkbox"/> Black springbok						<input type="checkbox"/> White blesbok					
<input type="checkbox"/> White springbok						<input type="checkbox"/> Bontebok					
<input type="checkbox"/> Copper springbok						LECHWE, KOB, PUKU					
REEDBUCKS & RHEBOK						<input type="checkbox"/> Common lechwe					
<input type="checkbox"/> Common reedbuck						<input type="checkbox"/> Kafue Flats lechwe					
<input type="checkbox"/> Eastern bohor reedbuck						<input type="checkbox"/> Red lechwe					
<input type="checkbox"/> Abyssinian bohor reedbuck						<input type="checkbox"/> Black lechwe					
<input type="checkbox"/> Sudan bohor reedbuck						<input type="checkbox"/> Nile lechwe	0	1	2	2	3
<input type="checkbox"/> Nigerian bohor reedbuck	0	1	1	2	2	<input type="checkbox"/> White-eared kob					
<input type="checkbox"/> Nagor reedbuck						<input type="checkbox"/> Uganda kob					
<input type="checkbox"/> Southern mountain reedbuck						<input type="checkbox"/> Central African kob					
<input type="checkbox"/> Chanler mountain reedbuck						<input type="checkbox"/> Western kob					
<input type="checkbox"/> Western mountain reedbuck						<input type="checkbox"/> Puku					
<input type="checkbox"/> Vaal rhebok						SABLE ANTELOPE					
WATERBUCK						<input type="checkbox"/> Common sable antelope	0	1	1	1	1
<input type="checkbox"/> Common waterbuck (or ringed)						<input type="checkbox"/> Roosevelt sable antelope					
<input type="checkbox"/> Sing-sing waterbuck						ROAN ANTELOPE					
<input type="checkbox"/> E. African defassa waterbuck	1	1	1	2	2	<input type="checkbox"/> Western roan antelope					
<input type="checkbox"/> Crawshaw defassa waterbuck						<input type="checkbox"/> Sudan roan antelope	0	0	0	0	1
<input type="checkbox"/> Angolan defassa waterbuck						<input type="checkbox"/> East African roan antelope					
HARTEBEESTS						<input type="checkbox"/> Southern roan antelope					
<input type="checkbox"/> Cape or red hartebeest						GERENUKS					
<input type="checkbox"/> Coke hartebeest						<input type="checkbox"/> Southern gerenuk	0	0	0	0	0
<input type="checkbox"/> Kenya highland hartebeest						<input type="checkbox"/> Northern gerenuk					
<input type="checkbox"/> Neumann hartebeest	1	1	1	2	2	*** Indigenous species only					
<input type="checkbox"/> Lelwel hartebeest											
<input type="checkbox"/> Western hartebeest											
<input type="checkbox"/> Lichtenstein hartebeest											
<input type="checkbox"/> Swayne hartebeest											
<input type="checkbox"/> Jackson's hartebeest											
ORYX											
<input type="checkbox"/> Kalahari gemsbok											
<input type="checkbox"/> Angolan gemsbok											
<input type="checkbox"/> Beisa oryx	1	1	1	1	1						
<input type="checkbox"/> Scimitar-horned oryx***											
<input type="checkbox"/> Fringe-eared oryx											
<input type="checkbox"/> Addax***											

Notes:

Animals of North America

MINIMUM REQUIREMENTS AND ELIGIBLE CATEGORIES

Copper (C) 7, Bronze (B) 12, Silver (S) 20, Gold (G) 27, Diamond (D) 32

Score/photo	C	B	S	G	D	Score/photo	C	B	S	G	D
CATS						CARIBOU					
<input type="checkbox"/> Jaguar*			1	1	2	2	<input type="checkbox"/> Alaska-Yukon barren ground caribou				
<input type="checkbox"/> Cougar (or puma, or mtn. lion)							<input type="checkbox"/> Central Canada barren ground caribou				
<input type="checkbox"/> Canada lynx							<input type="checkbox"/> Arctic Islands caribou	1	2	3	4
<input type="checkbox"/> Bobcat							<input type="checkbox"/> Mountain caribou				
BEARS						<input type="checkbox"/> Quebec-Labrador caribou					
<input type="checkbox"/> Alaska brown bear						<input type="checkbox"/> Woodland caribou					
<input type="checkbox"/> Common grizzly bear						MULE & BLACK-TAILED DEER					
<input type="checkbox"/> Barren ground grizzly bear	1	1	2	3	3	<input type="checkbox"/> Rocky Mountain mule deer					
<input type="checkbox"/> Polar bear						<input type="checkbox"/> Desert mule deer	1	2	3	4	4
<input type="checkbox"/> Continental (Inland) (black bear)						<input type="checkbox"/> Tiburon Island mule deer					
<input type="checkbox"/> Coastal (Pacific) black bear						<input type="checkbox"/> Columbia black-tailed deer					
WOLVES						<input type="checkbox"/> Sitka black-tailed deer					
<input type="checkbox"/> Gray wolf					1	<input type="checkbox"/> Baja black-tailed deer					
WOLVERINE						WHITE-TAILED DEER					
<input type="checkbox"/> Wolverine						<input type="checkbox"/> Northwestern white-tailed deer					
WALRUS						<input type="checkbox"/> Northeastern white-tailed deer					
<input type="checkbox"/> Atlantic walrus						<input type="checkbox"/> Southeastern white-tailed deer					
<input type="checkbox"/> Pacific walrus						<input type="checkbox"/> Texas white-tailed deer	1	2	3	4	5
BISON & MUSKOX						<input type="checkbox"/> Midwestern white-tailed deer					
<input type="checkbox"/> American bison						<input type="checkbox"/> Anticosti white-tailed deer					
<input type="checkbox"/> Wood bison						<input type="checkbox"/> Coues white-tailed deer					
<input type="checkbox"/> Barren ground muskox	1	1	2	2		<input type="checkbox"/> Mexican Gulf coast white-tailed deer					
<input type="checkbox"/> Greenland muskox						<input type="checkbox"/> Mexican Pacific coast white-tailed deer					
WILD GOATS						<input type="checkbox"/> Mexican Central plateau white-tailed deer					
<input type="checkbox"/> American mountain goat			1	1	1	<input type="checkbox"/> Mexican Texanus white-tailed deer					
WILD SHEEP						<input type="checkbox"/> Central American white-tailed deer					
<input type="checkbox"/> Fannin sheep						<input type="checkbox"/> Columbia white-tailed deer					
<input type="checkbox"/> Dall sheep						<input type="checkbox"/> Carmen Mnt. white-tailed deer					
<input type="checkbox"/> Stone sheep						BROCKET DEER					
<input type="checkbox"/> Rocky Mountain or California bighorn sheep			1	2	3	<input type="checkbox"/> Red brocket deer					
<input type="checkbox"/> North Baja desert bighorn						<input type="checkbox"/> Yucatan gray-brown brocket deer					
<input type="checkbox"/> Mexican desert bighorn sheep						PECCARIES					
<input type="checkbox"/> South Baja desert bighorn sheep						<input type="checkbox"/> Collared peccary (or javelina)				1	1
<input type="checkbox"/> Nelson desert bighorn sheep						<input type="checkbox"/> White-lipped peccary					
PRONGHORNS						ALLIGATOR					
<input type="checkbox"/> Pronghorn	1	1	1	1	1	<input type="checkbox"/> American alligator					
ELK											
<input type="checkbox"/> Rocky Mountain elk											
<input type="checkbox"/> Roosevelt elk	1	1	2	2	2						
<input type="checkbox"/> Tule elk											
MOOSE											
<input type="checkbox"/> Alaska-Yukon moose											
<input type="checkbox"/> Western Canada moose	1	1	2	2	3						
<input type="checkbox"/> Eastern Canada moose											
<input type="checkbox"/> Shiras moose											

*Darted or under certain conditions.

***Only one sub-species allowed

Note: The red brocket and Yucatan gray-brown brocket are not required but can be substituted for any mule, black-tailed or white-tailed deer. American alligator is not required but can be substituted for any other animal. Atlantic walrus is not required but can be substituted for gray wolf or wolverine.

Animals of North America (Bow)

BOW MINIMUM REQUIREMENTS AND ELIGIBLE CATEGORIES

Copper (C) 5, Bronze (B) 6, Silver (S) 13, Gold (G) 18, Diamond (D) 28

Score/photo	C	B	S	G	D	Score/photo	C	B	S	G	D	
CATS						MOOSE						
<input type="checkbox"/> Jaguar*						<input type="checkbox"/> Alaska-Yukon moose						
<input type="checkbox"/> Cougar (or puma, or mtn. lion)				1	1	2	<input type="checkbox"/> Western Canada moose			1	2	3
<input type="checkbox"/> Canada lynx							<input type="checkbox"/> Eastern Canada moose					
<input type="checkbox"/> Bobcat							<input type="checkbox"/> Shiras moose					
BEARS						CARIBOU						
<input type="checkbox"/> Alaska brown bear						<input type="checkbox"/> Alaska-Yukon barren ground caribou						
<input type="checkbox"/> Common grizzly bear						<input type="checkbox"/> Central Canada barren ground caribou						
<input type="checkbox"/> Barren ground grizzly bear	1	1	1	2	3	<input type="checkbox"/> Arctic Islands caribou	1	1	2	2	3	
<input type="checkbox"/> Polar bear						<input type="checkbox"/> Mountain caribou						
<input type="checkbox"/> Continental (Inland) (black bear)						<input type="checkbox"/> Quebec-Labrador caribou						
<input type="checkbox"/> Coastal (Pacific) black bear						<input type="checkbox"/> Woodland caribou						
WOLVES & WOLVERINES						MULE & BLACK-TAILED DEER						
<input type="checkbox"/> Gray wolf						<input type="checkbox"/> Rocky Mountain mule deer						
<input type="checkbox"/> Wolverine						<input type="checkbox"/> Desert mule deer	1	1	2	2	3	
WALRUS						<input type="checkbox"/> Tiburon Island mule deer						
<input type="checkbox"/> Atlantic walrus						<input type="checkbox"/> Columbia black-tailed deer						
<input type="checkbox"/> Pacific walrus						<input type="checkbox"/> Sitka black-tailed deer						
BISON & MUSKOX						<input type="checkbox"/> Baja black-tailed deer						
<input type="checkbox"/> American bison						WHITE-TAILED DEER						
<input type="checkbox"/> Wood bison						<input type="checkbox"/> Northwestern white-tailed deer						
<input type="checkbox"/> Barren ground muskox				1	2	<input type="checkbox"/> Northeastern white-tailed deer						
<input type="checkbox"/> Greenland muskox						<input type="checkbox"/> Southeastern white-tailed deer						
GOATS						<input type="checkbox"/> Texas white-tailed deer	1	1	2	3	4	
<input type="checkbox"/> American mountain goat					1	<input type="checkbox"/> Midwestern white-tailed deer						
WILD SHEEP						<input type="checkbox"/> Anticosti white-tailed deer						
<input type="checkbox"/> Fannin sheep						<input type="checkbox"/> Coues white-tailed deer						
<input type="checkbox"/> Dall sheep						<input type="checkbox"/> Mexican Gulf coast white-tailed deer						
<input type="checkbox"/> Stone sheep						<input type="checkbox"/> Mexican Pacific coast white-tailed deer						
<input type="checkbox"/> Rocky Mountain or California bighorn sheep				1	2	3	<input type="checkbox"/> Mexican Central plateau white-tailed deer					
<input type="checkbox"/> North Baja desert bighorn						<input type="checkbox"/> Mexican Texanus white-tailed deer						
<input type="checkbox"/> Mexican desert bighorn sheep						<input type="checkbox"/> Carmen Mountain white-tailed deer						
<input type="checkbox"/> South Baja desert bighorn sheep						<input type="checkbox"/> Central American white-tailed deer						
<input type="checkbox"/> Nelson desert bighorn sheep						<input type="checkbox"/> Columbia white-tailed deer						
PRONGHORNS						<input type="checkbox"/> Carmen Mnt. white-tailed deer						
<input type="checkbox"/> Pronghorn	1	1	1	1	1	BROCKET DEER						
ELK						<input type="checkbox"/> Red brocket deer						
<input type="checkbox"/> Rocky Mountain elk						<input type="checkbox"/> Yucatan gray-brown brocket deer						
<input type="checkbox"/> Roosevelt elk		1	1	1	2	PECCARIES						
<input type="checkbox"/> Tule elk						<input type="checkbox"/> Collared peccary (or javelina)			1	1	1	
ALLIGATOR						<input type="checkbox"/> White-lipped peccary						
						<input type="checkbox"/> American alligator						

*Darted or under certain conditions.

***Only one sub-species allowed

Note: The red brocket and Yucatan gray-brown brocket are not required but can be substituted for any mule, black-tailed or white-tailed deer. American alligator is not required but can be substituted for any other animal. The Gray wolf or wolverine are not required but can be substituted for any cat. Atlantic walrus is not required but can be substituted for gray wolf or wolverine.

Mountain Game of the World

RIFLE MINIMUM REQUIREMENTS AND ELIGIBLE CATEGORIES MUST BE FREE RANGE

Copper 5 (2 Sheep and 3 Goats), **Bronze 10** (4 Sheep and 6 Goats), **Silver 15** (6 Sheep and 9 Goats), **Gold 21** (9 Sheep and 12 Goats), **Diamond 24** (12 Sheep and 12 Goats). **To reach the Diamond Level, the Milestone of North American Sheep is required** (Dall Sheep, Stone Sheep, Desert Bighorn Sheep, Rocky Mountain Bighorn or California Bighorn).

BOW MINIMUM REQUIREMENTS AND ELIGIBLE CATEGORIES MUST BE FREE RANGE

Copper 4 (2 Sheep and 2 Goats), **Bronze 6** (3 Sheep and 3 Goats), **Silver 8** (4 Sheep and 4 Goats), **Gold 10** (5 Sheep and 5 Goats), **Diamond 12** (6 Sheep and 6 Goats). **To reach the Diamond Level, the Milestone of North American Sheep is required** (Dall Sheep, Stone Sheep, Desert Bighorn Sheep, Rocky Mountain Bighorn or California Bighorn).

SHEEP

	Score or photo		Score or photo		Score or photo
<input type="checkbox"/> Sair argali	_____	<input type="checkbox"/> Chukotka snow sheep	_____	<input type="checkbox"/> Esfahan mouflon	_____
<input type="checkbox"/> Littedale argali	_____	<input type="checkbox"/> Kolyma snow sheep	_____	<input type="checkbox"/> Iberian mouflon	_____
<input type="checkbox"/> Gansu argali	_____	<input type="checkbox"/> Yakutia snow sheep	_____	<input type="checkbox"/> Konya mouflon	_____
<input type="checkbox"/> Kuruktag argali	_____	<input type="checkbox"/> Kamchatka snow sheep	_____	<input type="checkbox"/> Shiraz mouflon	_____
<input type="checkbox"/> Tibetan argali	_____	<input type="checkbox"/> Dwarf blue sheep	_____	<input type="checkbox"/> Red sheep	_____
<input type="checkbox"/> Altay argali	_____	<input type="checkbox"/> Himalayan blue sheep	_____	<input type="checkbox"/> Kerman sheep	_____
<input type="checkbox"/> Gobi argali	_____	<input type="checkbox"/> Chinese blue sheep	_____	<input type="checkbox"/> Aoudad or Barbary sheep	_____
<input type="checkbox"/> Marco Polo argali	_____	<input type="checkbox"/> Transcaspian ural	_____	<input type="checkbox"/> Rocky Mountain or California bighorn sheep	_____
<input type="checkbox"/> Tian Shan argali	_____	<input type="checkbox"/> Punjab ural	_____	<input type="checkbox"/> North Baja desert bighorn	_____
<input type="checkbox"/> Severtzov argali	_____	<input type="checkbox"/> Esfahan ural	_____	<input type="checkbox"/> Mexican desert bighorn sheep	_____
<input type="checkbox"/> Hangay argali	_____	<input type="checkbox"/> Afghan ural	_____	<input type="checkbox"/> South Baja desert bighorn sheep	_____
<input type="checkbox"/> Karaganda argali	_____	<input type="checkbox"/> Ladakh ural	_____	<input type="checkbox"/> Nelson desert bighorn sheep	_____
<input type="checkbox"/> Putorana snow sheep	_____	<input type="checkbox"/> Blanford ural	_____	<input type="checkbox"/> Dall sheep	_____
<input type="checkbox"/> Koryak snow sheep	_____	<input type="checkbox"/> Laristan mouflon	_____	<input type="checkbox"/> Fannin sheep	_____
<input type="checkbox"/> Okhotsk snow sheep	_____	<input type="checkbox"/> Central European mouflon	_____	<input type="checkbox"/> Stone sheep	_____
		<input type="checkbox"/> Armenian mouflon	_____	<input type="checkbox"/> California bighorn sheep	_____
		<input type="checkbox"/> European mouflon	_____		

GOATS

	Score or photo		Score or photo		Score or photo
<input type="checkbox"/> Bukharan markhor	_____	<input type="checkbox"/> Carpathian chamois	_____	<input type="checkbox"/> Bezoar ibex	_____
<input type="checkbox"/> Kashmir markhor	_____	<input type="checkbox"/> Anatolian chamois	_____	<input type="checkbox"/> Nubian ibex	_____
<input type="checkbox"/> Kabul markhor	_____	<input type="checkbox"/> Caucasian chamois	_____	<input type="checkbox"/> Sindh ibex	_____
<input type="checkbox"/> Astor markhor	_____	<input type="checkbox"/> Alpine chamois	_____	<input type="checkbox"/> Mid-Asian ibex	_____
<input type="checkbox"/> Sulaiman markhor	_____	<input type="checkbox"/> Cantabrian chamois	_____	<input type="checkbox"/> Gobi ibex	_____
<input type="checkbox"/> Mid-Caucasian tur	_____	<input type="checkbox"/> Pyrenean chamois	_____	<input type="checkbox"/> Himalayan ibex	_____
<input type="checkbox"/> West Caucasian tur	_____	<input type="checkbox"/> Balkan chamois	_____	<input type="checkbox"/> Gredos ibex	_____
<input type="checkbox"/> East Caucasian tur	_____	<input type="checkbox"/> New Zealand chamois	_____	<input type="checkbox"/> Alpine ibex	_____
<input type="checkbox"/> Golden takin	_____	<input type="checkbox"/> Chartreuse chamois	_____	<input type="checkbox"/> Beceite ibex	_____
<input type="checkbox"/> Mishmi takin	_____	<input type="checkbox"/> Himalayan tahr	_____	<input type="checkbox"/> Ronda ibex	_____
<input type="checkbox"/> Sichuan takin	_____	<input type="checkbox"/> New Zealand tahr	_____	<input type="checkbox"/> Southeastern Spanish ibex	_____
<input type="checkbox"/> Chiltan wild goat	_____	<input type="checkbox"/> Nilgiri tahr	_____	<input type="checkbox"/> Kri Kri ibex	_____
<input type="checkbox"/> American mountain goat	_____	<input type="checkbox"/> Himalayan goral	_____	<input type="checkbox"/> Persian ibex	_____
<input type="checkbox"/> Lower Tatra chamois	_____	<input type="checkbox"/> Himalayan serow	_____		
		<input type="checkbox"/> Siberian ibex (Altay)	_____		

Multiple Methods

MINIMUM REQUIREMENTS AND ELIGIBLE CATEGORIES

Does not apply to cumulative awards

QUALIFIED METHODS		MINIMUMS		
		Number of Methods	Number of species each method	Number of entries
1	Muzzleloader			
2	Handgun	Copper 2	4	8
3	Bow or Crossbow	Bronze 3	4	12
4	Rifle or Shotgun	Silver 3	5	15
		Gold 4	5	20
		Diamond 4	6	24

Animals of Europe

MINIMUM REQUIREMENTS AND ELIGIBLE CATEGORIES

	Minimum	Bow		Score or photo		Score or photo
Copper	6	3	<input type="checkbox"/> S.E. Spanish ibex	_____	<input type="checkbox"/> Feral goat	_____
Bronze	9	4	<input type="checkbox"/> Ronda ibex	_____	<input type="checkbox"/> Aoudad or Barbary sheep	_____
Silver	11	5	<input type="checkbox"/> Alpine ibex	_____	<input type="checkbox"/> Dalmatian sheep	_____
Gold	13	6	<input type="checkbox"/> Hybrid ibex	_____	<input type="checkbox"/> Soay sheep	_____
Diamond	16	8	<input type="checkbox"/> Balearian goat	_____	<input type="checkbox"/> Racka sheep	_____
		Score or photo	<input type="checkbox"/> Central European mouflon	_____	<input type="checkbox"/> Feral sheep	_____
<input type="checkbox"/> Eurasian lynx	_____		<input type="checkbox"/> Iberian mouflon	_____	<input type="checkbox"/> Multihorned sheep	_____
<input type="checkbox"/> Eurasian brown bear	_____		<input type="checkbox"/> English red deer	_____	<input type="checkbox"/> Wapiti (or maral)	_____
<input type="checkbox"/> Gray wolf	_____		<input type="checkbox"/> European red deer	_____	<input type="checkbox"/> Manchurian sika deer	_____
<input type="checkbox"/> European bison	_____		<input type="checkbox"/> Norwegian red deer	_____	<input type="checkbox"/> Japanese sika deer	_____
<input type="checkbox"/> Russian saiga	_____		<input type="checkbox"/> Iberian red deer	_____	<input type="checkbox"/> Hog deer	_____
<input type="checkbox"/> Pyrenean chamois	_____		<input type="checkbox"/> Scottish red deer	_____	<input type="checkbox"/> Père David deer	_____
<input type="checkbox"/> Cantabrian chamois	_____		<input type="checkbox"/> White red deer	_____	<input type="checkbox"/> White-tailed deer	_____
<input type="checkbox"/> Alpine chamois	_____		<input type="checkbox"/> Barasingha	_____	<input type="checkbox"/> Reeves muntjac	_____
<input type="checkbox"/> Balkan chamois	_____		<input type="checkbox"/> European fallow deer	_____	<input type="checkbox"/> Water deer	_____
<input type="checkbox"/> Carpathian chamois	_____		<input type="checkbox"/> European roe deer	_____	<input type="checkbox"/> Axis deer	_____
<input type="checkbox"/> Chartreuse chamois	_____		<input type="checkbox"/> Black European roe deer	_____	<input type="checkbox"/> European wildcat	_____
<input type="checkbox"/> Lower Tatra chamois	_____		<input type="checkbox"/> Siberian roe deer	_____	<input type="checkbox"/> European fox	_____
<input type="checkbox"/> Kri kri ibex	_____		<input type="checkbox"/> European moose (palmated)	_____	<input type="checkbox"/> Water buffalo	_____
<input type="checkbox"/> Gredos ibex	_____		<input type="checkbox"/> Reindeer	_____		
<input type="checkbox"/> Beceite ibex	_____		<input type="checkbox"/> Eurasian wild boar	_____		
			<input type="checkbox"/> Himalayan tahr	_____		

Notes:

Introduced Animals of North America

MINIMUM REQUIREMENTS AND ELIGIBLE CATEGORIES

	Minimum	Bow					Score or photo
Copper	6	6	<input type="checkbox"/> Nile lechwe	_____	<input type="checkbox"/> European mouflon	_____	
Bronze	9	9	<input type="checkbox"/> Black wildebeest	_____	<input type="checkbox"/> Armenian mouflon	_____	
Silver	12	12	<input type="checkbox"/> Blue wildebeest	_____	<input type="checkbox"/> Corsican sheep	_____	
Gold	15	15	<input type="checkbox"/> White-bearded wildebeest	_____	<input type="checkbox"/> Red sheep	_____	
Diamond	18	18	<input type="checkbox"/> Blesbok	_____	<input type="checkbox"/> Transcaspian ural	_____	
			<input type="checkbox"/> Impala	_____	<input type="checkbox"/> Hybrid sheep	_____	
	Score or photo		<input type="checkbox"/> Grant gazelle	_____	<input type="checkbox"/> Texas Dall sheep	_____	
<input type="checkbox"/> Yak	_____		<input type="checkbox"/> Dama gazelle	_____	<input type="checkbox"/> Hawaiian black sheep	_____	
<input type="checkbox"/> Water buffalo	_____		<input type="checkbox"/> Thomson gazelle	_____	<input type="checkbox"/> Multi-horned sheep	_____	
<input type="checkbox"/> European bison	_____		<input type="checkbox"/> Dorcas gazelle	_____	<input type="checkbox"/> Red deer	_____	
<input type="checkbox"/> Nilgai	_____		<input type="checkbox"/> Goitered gazelle	_____	<input type="checkbox"/> Barasingha	_____	
<input type="checkbox"/> Common eland	_____		<input type="checkbox"/> Springbok	_____	<input type="checkbox"/> Brow-antlered deer	_____	
<input type="checkbox"/> Bongo	_____		<input type="checkbox"/> Blackbuck	_____	<input type="checkbox"/> Sika deer	_____	
<input type="checkbox"/> Greater kudu	_____		<input type="checkbox"/> Chamois	_____	<input type="checkbox"/> Sambar	_____	
<input type="checkbox"/> Common nyala	_____		<input type="checkbox"/> Himalayan tahr	_____	<input type="checkbox"/> Axis deer	_____	
<input type="checkbox"/> Sitatunga	_____		<input type="checkbox"/> Bezoar/Persian ibex	_____	<input type="checkbox"/> Hog deer	_____	
<input type="checkbox"/> Sable antelope	_____		<input type="checkbox"/> Alpine ibex	_____	<input type="checkbox"/> European fallow deer	_____	
<input type="checkbox"/> Roan antelope	_____		<input type="checkbox"/> Nubian ibex	_____	<input type="checkbox"/> Père David deer	_____	
<input type="checkbox"/> Gemsbok	_____		<input type="checkbox"/> Asian ibex	_____	<input type="checkbox"/> Reindeer	_____	
<input type="checkbox"/> Beisa oryx	_____		<input type="checkbox"/> West Caucasian tur	_____	<input type="checkbox"/> Indian muntjac	_____	
<input type="checkbox"/> Scimitar-horned oryx	_____		<input type="checkbox"/> Markhor	_____	<input type="checkbox"/> Reeves muntjac	_____	
<input type="checkbox"/> Arabian oryx	_____		<input type="checkbox"/> Hybrid ibex	_____	<input type="checkbox"/> Feral boar	_____	
<input type="checkbox"/> Addax	_____		<input type="checkbox"/> Feral goat	_____			
<input type="checkbox"/> Waterbuck	_____		<input type="checkbox"/> Chiltan wild goat	_____			
<input type="checkbox"/> Common lechwe	_____		<input type="checkbox"/> Aoudad or Barbary sheep	_____			

Some Introduced animals may require
USF & WS Harvest Permits

Wild Oxen of the World

MINIMUM REQUIREMENTS AND ELIGIBLE CATEGORIES

Only 1 allowed from North America or Africa Introduced.

	Minimum	Bow		Score or photo		Score or photo
Copper	3	2	<input type="checkbox"/> Central African savanna buffalo	_____	<input type="checkbox"/> Water buffalo (Asia)	_____
Bronze	5	3	<input type="checkbox"/> Dwarf forest buffalo	_____	<input type="checkbox"/> Water buffalo (Africa)	_____
Silver	6	4	<input type="checkbox"/> Water buffalo (N. America)	_____	<input type="checkbox"/> Water buffalo (S. Pacific)	_____
Gold	7	5	<input type="checkbox"/> American bison	_____	<input type="checkbox"/> Water buffalo (Europe)	_____
Diamond	8	6	<input type="checkbox"/> Barren ground muskox	_____	<input type="checkbox"/> Sichuan takin	_____
			<input type="checkbox"/> Greenland muskox	_____	<input type="checkbox"/> Golden takin	_____
	Score or photo		<input type="checkbox"/> Feral yak (Asia)	_____	<input type="checkbox"/> Yak (N. America)	_____
<input type="checkbox"/> Cape or Southern buffalo	_____		<input type="checkbox"/> Water buffalo (S. America)	_____	<input type="checkbox"/> Banteng (South Pacific)	_____
<input type="checkbox"/> Nile buffalo	_____		<input type="checkbox"/> European bison	_____	<input type="checkbox"/> Mishmi takin	_____
<input type="checkbox"/> East African savanna buffalo	_____		<input type="checkbox"/> Wood bison	_____	<input type="checkbox"/> Feral ox (South Pacific)	_____
<input type="checkbox"/> West African savanna buffalo	_____					

Desert Game of the World

MINIMUM REQUIREMENTS AND ELIGIBLE CATEGORIES

Only 4 allowed from North America Introduced, all others must be free range.

	Minimum	Bow		Score or photo		Score or photo
Copper	12	6	<input type="checkbox"/> Northern gerenuk	_____	<input type="checkbox"/> Grant's gazelle	_____
Bronze	13	8	<input type="checkbox"/> Salt dik-dik	_____	<input type="checkbox"/> Addax	_____
Silver	15	10	<input type="checkbox"/> Harrar dik-dik	_____	<input type="checkbox"/> Thomson's gazelle	_____
Gold	17	12	<input type="checkbox"/> Kirk dik-dik	_____	<input type="checkbox"/> Dorcas gazelle	_____
Diamond	22	14	<input type="checkbox"/> Damara dik-dik	_____	<input type="checkbox"/> Dama gazelle	_____
			<input type="checkbox"/> Aoudad or Barbary sheep*	_____	<input type="checkbox"/> Goitered gazelle	_____

Score or photo

AFRICA

<input type="checkbox"/> Kalahari gemsbok	_____
<input type="checkbox"/> Angolan gemsbok	_____
<input type="checkbox"/> Beisa oryx	_____
<input type="checkbox"/> Fringe-eared oryx	_____
<input type="checkbox"/> Scimitar-horned oryx*	_____
<input type="checkbox"/> Soemmering's gazelle	_____
<input type="checkbox"/> Red-fronted gazelle	_____
<input type="checkbox"/> Heuglin gazelle	_____
<input type="checkbox"/> Sahara Dorcas gazelle	_____
<input type="checkbox"/> Eritrean gazelle	_____
<input type="checkbox"/> Isabelline gazelle	_____
<input type="checkbox"/> Thompson gazell	_____
<input type="checkbox"/> Robert's gazelle	_____
<input type="checkbox"/> Northern Grants gazelle	_____
<input type="checkbox"/> Southern Grants gazelle	_____
<input type="checkbox"/> Dama gazelle	_____
<input type="checkbox"/> Addax	_____
<input type="checkbox"/> Nubian ibex	_____
<input type="checkbox"/> Kalahari springbok	_____
<input type="checkbox"/> Angolan springbok	_____
<input type="checkbox"/> South African springbok	_____
<input type="checkbox"/> Copper springbok	_____
<input type="checkbox"/> Black springbok	_____
<input type="checkbox"/> White springbok	_____
<input type="checkbox"/> Southern gerenuk	_____

NORTH AMERICA

<input type="checkbox"/> Rocky Mountain or California bighorn sheep	_____
<input type="checkbox"/> North Baja desert bighorn	_____
<input type="checkbox"/> Mexican desert bighorn sheep	_____
<input type="checkbox"/> South Baja desert bighorn sheep	_____
<input type="checkbox"/> Nelson desert bighorn sheep	_____
<input type="checkbox"/> Pronghorn antelope	_____
<input type="checkbox"/> Desert mule deer	_____
<input type="checkbox"/> Tiburon Island mule deer	_____
<input type="checkbox"/> Coues white-tailed deer	_____
<input type="checkbox"/> Mexican Gulf coast white-tailed deer	_____
<input type="checkbox"/> Mexican Pacific coast white-tailed deer	_____
<input type="checkbox"/> Mexican Central plateau white-tailed deer	_____
<input type="checkbox"/> Mexican Texanus white-tailed deer	_____
<input type="checkbox"/> Carmen Mountain white-tailed deer	_____
<input type="checkbox"/> Collard Peccary or Javelina	_____

INTRODUCED ANIMALS OF N.A.

<input type="checkbox"/> Gemsbok	_____
<input type="checkbox"/> Beisa oryx	_____
<input type="checkbox"/> Fringe-eared oryx	_____
<input type="checkbox"/> Scimitar-horned oryx	_____
<input type="checkbox"/> Arabian oryx**	_____

ASIA

<input type="checkbox"/> Persian Desert ibex	_____
<input type="checkbox"/> Four-horned antelope	_____
<input type="checkbox"/> Indian gazelle	_____
<input type="checkbox"/> Kennion gazelle	_____
<input type="checkbox"/> Persian Goitered gazelle	_____
<input type="checkbox"/> Hillier Goitered gazelle	_____
<input type="checkbox"/> Mongolian gazelle	_____
<input type="checkbox"/> Tibetan gazelle	_____
<input type="checkbox"/> Przewalski gazelle	_____
<input type="checkbox"/> Yarkland Goitered gazelle	_____
<input type="checkbox"/> Blackbuck or Indian antelope	_____
<input type="checkbox"/> Gobi ibex	_____
<input type="checkbox"/> Gobi Argali sheep	_____
<input type="checkbox"/> Sand gazelle	_____
<input type="checkbox"/> Arabian mountain gazelle	_____

SOUTH PACIFIC

<input type="checkbox"/> Feral ox	_____
<input type="checkbox"/> Blackbuck	_____

*May be Introduced Specie
**Requires USF&WS Harvest Permits

Notes:

Wild Sheep of the World

MINIMUM REQUIREMENTS AND ELIGIBLE CATEGORIES

Only 3 allowed from North America Introduced, **all others must be free range.**

	Minimum	Bow		Score or photo		Score or photo
Copper	4	2	<input type="checkbox"/> Red sheep	_____	<input type="checkbox"/> Tibetan argali	_____
Bronze	6	3	<input type="checkbox"/> Kerman sheep	_____	<input type="checkbox"/> Chukotka snow sheep	_____
Silver	8	4	<input type="checkbox"/> Transcaspian ural	_____	<input type="checkbox"/> Kamchatka snow sheep	_____
Gold	9	5	<input type="checkbox"/> Afghan ural	_____	<input type="checkbox"/> Putorana snow sheep	_____
Diamond	12	6	<input type="checkbox"/> Blanford ural	_____	<input type="checkbox"/> Kolyma snow sheep	_____
			<input type="checkbox"/> Punjab ural	_____	<input type="checkbox"/> Koryak snow sheep	_____
		Score or photo	<input type="checkbox"/> Ladakh ural	_____	<input type="checkbox"/> Okhotsk snow sheep	_____
<input type="checkbox"/> Aoudad or Barbary sheep	_____		<input type="checkbox"/> Altay argali	_____	<input type="checkbox"/> Yakutia snow sheep	_____
<input type="checkbox"/> Corsican sheep	_____		<input type="checkbox"/> Hangay argali	_____	<input type="checkbox"/> Dall sheep	_____
<input type="checkbox"/> Himalayan blue sheep	_____		<input type="checkbox"/> Gobi argali	_____	<input type="checkbox"/> Stone sheep	_____
<input type="checkbox"/> Chinese blue sheep	_____		<input type="checkbox"/> Marco Polo argali	_____	<input type="checkbox"/> Rocky Mtn. bighorn sheep	_____
<input type="checkbox"/> Dwarf blue sheep	_____		<input type="checkbox"/> Gansu argali	_____	<input type="checkbox"/> California bighorn sheep	_____
<input type="checkbox"/> Central European mouflon	_____		<input type="checkbox"/> Karaganda argali	_____	<input type="checkbox"/> Rocky Mountain or California bighorn sheep	_____
<input type="checkbox"/> European mouflon	_____		<input type="checkbox"/> Kara Tau argali	_____	<input type="checkbox"/> North Baja desert bighorn	_____
<input type="checkbox"/> Iberian mouflon	_____		<input type="checkbox"/> Kuruktag argali	_____	<input type="checkbox"/> Mexican desert bighorn sheep	_____
<input type="checkbox"/> Konya mouflon	_____		<input type="checkbox"/> Litledale argali	_____	<input type="checkbox"/> South Baja desert bighorn sheep	_____
<input type="checkbox"/> Armenian mouflon	_____		<input type="checkbox"/> Sair argali	_____	<input type="checkbox"/> Nelson desert bighorn sheep	_____
<input type="checkbox"/> Esfahan mouflon	_____		<input type="checkbox"/> Severtzov argali	_____	<input type="checkbox"/> Hybrid sheep	_____
<input type="checkbox"/> Laristan mouflon	_____		<input type="checkbox"/> Tian Shan argali	_____		
<input type="checkbox"/> Shiraz mouflon	_____					

Pygmy Antelope of Africa

MINIMUM REQUIREMENTS AND ELIGIBLE CATEGORIES

	Minimum	Bow		Score or photo		Score or photo
Copper	4	2	<input type="checkbox"/> Royal antelope	_____	<input type="checkbox"/> Ader duiker	_____
Bronze	8	3	<input type="checkbox"/> Bates pygmy antelope	_____	<input type="checkbox"/> Abbott duiker	_____
Silver	10	4	<input type="checkbox"/> Salt dik-dik	_____	<input type="checkbox"/> Bay duiker	_____
Gold	12	5	<input type="checkbox"/> Harar dik-dik	_____	<input type="checkbox"/> Peters duiker	_____
Diamond	15	6	<input type="checkbox"/> Guenther dik-dik	_____	<input type="checkbox"/> Weyns duiker	_____
		Score or photo	<input type="checkbox"/> Kirk dik-dik	_____	<input type="checkbox"/> Gabon duiker (or white-bellied)	_____
<input type="checkbox"/> Klipspringer	_____		<input type="checkbox"/> Damara dik-dik	_____	<input type="checkbox"/> Black-fronted duiker	_____
<input type="checkbox"/> Common oribi	_____		<input type="checkbox"/> Phillips dik-dik	_____	<input type="checkbox"/> Ogilby duiker	_____
<input type="checkbox"/> Haggard oribi	_____		<input type="checkbox"/> Southern bush duiker	_____	<input type="checkbox"/> Zebra duiker	_____
<input type="checkbox"/> Steenbok	_____		<input type="checkbox"/> Angolan bush duiker	_____	<input type="checkbox"/> Black duiker	_____
<input type="checkbox"/> Cape grysbok	_____		<input type="checkbox"/> E. African bush duiker	_____	<input type="checkbox"/> Harvey red duiker	_____
<input type="checkbox"/> Sharpe grysbok	_____		<input type="checkbox"/> Western bush duiker	_____	<input type="checkbox"/> Natal red duiker	_____
<input type="checkbox"/> Livingstone suni	_____		<input type="checkbox"/> Jentink duiker	_____	<input type="checkbox"/> Red-flanked duiker	_____
<input type="checkbox"/> East African suni	_____		<input type="checkbox"/> Yellow-backed duiker	_____	<input type="checkbox"/> Maxwell duiker	_____
<input type="checkbox"/> Zamzibar suni	_____				<input type="checkbox"/> Blue duiker	_____

Spiral-horned Antelope of Africa

MINIMUM REQUIREMENTS

	Minimum	Bow
Copper	5 different animal categories from at least 3 animal groups	3 different animal categories from at least 2 animal groups
Bronze	9 different animal categories from at least 4 animal groups	4 different animal categories from at least 2 animal groups
Silver	13 different animal categories from at least 6 animal groups	5 different animal categories from at least 3 animal groups
Gold	15 different animal categories from at least 8 animal groups	6 different animal categories from at least 4 animal groups
Diamond	17 different animal categories from all 9 animal groups	8 different animal categories from at least 4 animal groups

ELIGIBLE CATEGORIES * from native habitat in country of origin

<input type="checkbox"/> Cent. African giant eland	<input type="checkbox"/> Abyssinian greater kudu	<input type="checkbox"/> Harnessed bushbuck
<input type="checkbox"/> Cape eland	<input type="checkbox"/> Western greater kudu	<input type="checkbox"/> Nile bushbuck
<input type="checkbox"/> Livingstone eland	<input type="checkbox"/> Mountain nyala	<input type="checkbox"/> Abyssinian bushbuck
<input type="checkbox"/> East African eland	<input type="checkbox"/> Common nyala	<input type="checkbox"/> Menelik bushbuck
<input type="checkbox"/> Central African bongo	<input type="checkbox"/> Zambezi sitatunga	<input type="checkbox"/> East African bushbuck
<input type="checkbox"/> Eastern bongo (Kenya)	<input type="checkbox"/> Forest sitatunga	<input type="checkbox"/> Chobe bushbuck
<input type="checkbox"/> Western bongo	<input type="checkbox"/> East African sitatunga	<input type="checkbox"/> Limpopo bushbuck
<input type="checkbox"/> Southern greater kudu	<input type="checkbox"/> Sesse Islands sitatunga	<input type="checkbox"/> Cape bushbuck
<input type="checkbox"/> Eastern Cape greater kudu	<input type="checkbox"/> Lesser kudu	
<input type="checkbox"/> East African greater kudu		

Animals of the South Pacific

MINIMUM REQUIREMENTS AND ELIGIBLE CATEGORIES

	Minimum	Bow		Score or photo		Score or photo
Copper	4	3	<input type="checkbox"/> Banteng	_____	<input type="checkbox"/> Sika deer	_____
Bronze	6	4	<input type="checkbox"/> Water buffalo	_____	<input type="checkbox"/> Sambar	_____
Silver	8	5	<input type="checkbox"/> Feral Ox	_____	<input type="checkbox"/> Javan rusa deer	_____
Gold	10	6	<input type="checkbox"/> Blackbuck	_____	<input type="checkbox"/> Moluccan rusa deer	_____
Diamond	12	8	<input type="checkbox"/> Chamois	_____	<input type="checkbox"/> Axis deer	_____
			<input type="checkbox"/> Himalayan tahr	_____	<input type="checkbox"/> Hog deer	_____
			<input type="checkbox"/> Feral goat	_____	<input type="checkbox"/> European fallow deer	_____
			<input type="checkbox"/> Arapawa sheep	_____	<input type="checkbox"/> White-tailed deer	_____
			<input type="checkbox"/> Red deer	_____	<input type="checkbox"/> Feral boar	_____
			<input type="checkbox"/> Wapiti	_____		

Notes:

Red Deer/Wapiti of the World

MINIMUM REQUIREMENTS AND ELIGIBLE CATEGORIES

	Minimum	Bow		Score or photo		Score or photo
Copper	4	2	<input type="checkbox"/> Scottish red deer	_____	<input type="checkbox"/> Manchurian wapiti	_____
Bronze	5	3	<input type="checkbox"/> Mideastern red deer	_____	<input type="checkbox"/> Rocky Mountain elk	_____
Silver	6	4	<input type="checkbox"/> Red deer (N. America)	_____	<input type="checkbox"/> Roosevelt elk	_____
Gold	7	5	<input type="checkbox"/> Red deer (S. America)	_____	<input type="checkbox"/> Tule elk	_____
Diamond	8	6	<input type="checkbox"/> Red deer (S. Pacific)	_____	<input type="checkbox"/> Wapiti or Maral (Europe)	_____
		Score or photo	<input type="checkbox"/> Gansu deer	_____	<input type="checkbox"/> Wapiti (S. Pacific)	_____
<input type="checkbox"/> English red deer	_____		<input type="checkbox"/> Alashan wapiti	_____	<input type="checkbox"/> Iberian Red deer	_____
<input type="checkbox"/> European red deer	_____		<input type="checkbox"/> Tian Shan wapiti	_____		
<input type="checkbox"/> White red deer	_____		<input type="checkbox"/> Altai wapiti (or maral)	_____		
<input type="checkbox"/> Norwegian red deer	_____					

Chamois of the World

MINIMUM REQUIREMENTS AND ELIGIBLE CATEGORIES - MUST BE FREE RANGE

	Minimum	Bow		Score or photo		Score or photo
Copper	2	1	<input type="checkbox"/> Pyrenean chamois	_____	<input type="checkbox"/> Anatolian chamois	_____
Bronze	3	2	<input type="checkbox"/> Cantabrian chamois	_____	<input type="checkbox"/> Caucasian chamois	_____
Silver	4	2	<input type="checkbox"/> Alpine chamois	_____	<input type="checkbox"/> Chamois (South Pacific)	_____
Gold	5	3	<input type="checkbox"/> Balkan chamois	_____	<input type="checkbox"/> Lower Tatra chamois	_____
Diamond	6	3	<input type="checkbox"/> Carpathian chamois	_____	<input type="checkbox"/> Cartreuse chamois	_____

Wild Pigs and Peccaries of the World

MINIMUM REQUIREMENTS AND ELIGIBLE CATEGORIES MUST BE FREE RANGE

	Minimum	Bow		Score or photo		Score or photo
Copper	3	2	<input type="checkbox"/> Warthog	_____	<input type="checkbox"/> Feral boar (Africa)	_____
Bronze	4	3	<input type="checkbox"/> Giant forest hog	_____	<input type="checkbox"/> Feral boar (South America)	_____
Silver	5	4	<input type="checkbox"/> Bushpig	_____	<input type="checkbox"/> Feral boar (South Pacific)	_____
Gold	6	5	<input type="checkbox"/> Red river hog	_____	<input type="checkbox"/> Collared peccary (N. Am.) (or javelina)	_____
Diamond	7	6	<input type="checkbox"/> Barbary wild boar	_____	<input type="checkbox"/> Collared peccary (S. Am.)	_____
			<input type="checkbox"/> Eurasian wild boar (Europe)	_____	<input type="checkbox"/> White-lipped peccary (N. Am.)	_____
			<input type="checkbox"/> Eurasian wild boar (Asia)	_____	<input type="checkbox"/> White-lipped peccary (S. Am.)	_____
			<input type="checkbox"/> Feral boar (North America)	_____		

Notes:

Animals of Asia

MINIMUM REQUIREMENTS AND ELIGIBLE CATEGORIES / NO INTRODUCED SPECIES ALLOWED.

	Minimum	Bow		Score or photo		Score or photo
Copper	6	2	<input type="checkbox"/> Caucasian chamois	_____	<input type="checkbox"/> Kara Tau argali	_____
Bronze	9	3	<input type="checkbox"/> Himalayan tahr	_____	<input type="checkbox"/> Kuruktag argali	_____
Silver	11	4	<input type="checkbox"/> Bezoar ibex	_____	<input type="checkbox"/> Tibetan argali	_____
Gold	13	5	<input type="checkbox"/> Hybrid ibex	_____	<input type="checkbox"/> Tian Shan argali	_____
Diamond	15	6	<input type="checkbox"/> Sindh ibex	_____	<input type="checkbox"/> Severtzov argali	_____
	Score or photo		<input type="checkbox"/> Nubian ibex	_____	<input type="checkbox"/> Chukotka snow sheep	_____
<input type="checkbox"/> Eurasian lynx	_____		<input type="checkbox"/> Mid-Asian ibex	_____	<input type="checkbox"/> Kamchatka snow sheep	_____
<input type="checkbox"/> Eurasian brown bear	_____		<input type="checkbox"/> Himalayan ibex	_____	<input type="checkbox"/> Putorana snow sheep	_____
<input type="checkbox"/> Siberian brown bear	_____		<input type="checkbox"/> Siberian ibex	_____	<input type="checkbox"/> Koryak snow sheep	_____
<input type="checkbox"/> Kamchatka brown bear	_____		<input type="checkbox"/> Gobi ibex	_____	<input type="checkbox"/> Okhotsk snow sheep	_____
<input type="checkbox"/> Amur brown bear	_____		<input type="checkbox"/> Indochinese Ban Teng	_____	<input type="checkbox"/> Kolyma snow sheep	_____
<input type="checkbox"/> Mideastern brown bear	_____		<input type="checkbox"/> West Caucasian tur	_____	<input type="checkbox"/> Yakutia snow sheep	_____
<input type="checkbox"/> Gray wolf	_____		<input type="checkbox"/> Mid-Caucasian tur	_____	<input type="checkbox"/> Mideastern red deer (or maral)	_____
<input type="checkbox"/> Asian striped hyena	_____		<input type="checkbox"/> East Caucasian tur	_____	<input type="checkbox"/> Water deer	_____
<input type="checkbox"/> Jackel	_____		<input type="checkbox"/> Astor markhor	_____	<input type="checkbox"/> Gansu deer	_____
<input type="checkbox"/> Wolverine	_____		<input type="checkbox"/> Bukharan markhor	_____	<input type="checkbox"/> Red deer wapiti hybrid	_____
<input type="checkbox"/> Feral yak	_____		<input type="checkbox"/> Kashmir markhor	_____	<input type="checkbox"/> Tian Shan wapiti	_____
<input type="checkbox"/> Forest buffalo	_____		<input type="checkbox"/> Kabul markhor	_____	<input type="checkbox"/> Altai wapiti	_____
<input type="checkbox"/> Water buffalo	_____		<input type="checkbox"/> Sulaiman markhor	_____	<input type="checkbox"/> Alashan wapiti	_____
<input type="checkbox"/> Nilgai or blue bull	_____		<input type="checkbox"/> Himalayan blue sheep	_____	<input type="checkbox"/> Manchurian wapiti (or maral)	_____
<input type="checkbox"/> Four-horned antelope (or chousingha)	_____		<input type="checkbox"/> Chinese blue sheep	_____	<input type="checkbox"/> White-lipped deer (or thoroid)	_____
<input type="checkbox"/> Indian gazelle or chinkara	_____		<input type="checkbox"/> Dwarf blue sheep	_____	<input type="checkbox"/> Manchurian sika deer	_____
<input type="checkbox"/> Kennion gazelle or jabir	_____		<input type="checkbox"/> Konya mouflon	_____	<input type="checkbox"/> Indian sambar	_____
<input type="checkbox"/> Arabian Mountain gazelle	_____		<input type="checkbox"/> Armenian mouflon	_____	<input type="checkbox"/> Indo-Chinese sambar	_____
<input type="checkbox"/> Persian goitered gazelle	_____		<input type="checkbox"/> Esfahan mouflon	_____	<input type="checkbox"/> Philippine sambar	_____
<input type="checkbox"/> Hillier goitered gazelle	_____		<input type="checkbox"/> Laristan mouflon	_____	<input type="checkbox"/> Axis deer (or chital)	_____
<input type="checkbox"/> Mongolian gazelle	_____		<input type="checkbox"/> Shiraz Mouflon	_____	<input type="checkbox"/> Indian hog deer (or para)	_____
<input type="checkbox"/> Tibetan gazelle (or Goa)	_____		<input type="checkbox"/> Red sheep	_____	<input type="checkbox"/> European roe deer	_____
<input type="checkbox"/> Arabian Mountain gazelle	_____		<input type="checkbox"/> Kerman sheep	_____	<input type="checkbox"/> Siberian roe deer	_____
<input type="checkbox"/> Przewalski gazelle	_____		<input type="checkbox"/> Transcaspian ural	_____	<input type="checkbox"/> Chinese roe deer	_____
<input type="checkbox"/> Sand gazelle	_____		<input type="checkbox"/> Afghan ural	_____	<input type="checkbox"/> Mouse Deer	_____
<input type="checkbox"/> Yarkand goitered gazelle	_____		<input type="checkbox"/> Blanford ural	_____	<input type="checkbox"/> European moose	_____
<input type="checkbox"/> Blackbuck (or Indian antelope)	_____		<input type="checkbox"/> Punjab ural	_____	<input type="checkbox"/> Yakutia moose	_____
<input type="checkbox"/> Russian saiga	_____		<input type="checkbox"/> Altay argali	_____	<input type="checkbox"/> Chukotka moose	_____
<input type="checkbox"/> Mishmi takin	_____		<input type="checkbox"/> Hangay argali	_____	<input type="checkbox"/> Amur moose	_____
<input type="checkbox"/> Sichuan takin	_____		<input type="checkbox"/> Gobi argali	_____	<input type="checkbox"/> Reindeer	_____
<input type="checkbox"/> Golden takin	_____		<input type="checkbox"/> Marco Polo argali	_____	<input type="checkbox"/> Indian muntjac	_____
<input type="checkbox"/> Anatolian chamois	_____		<input type="checkbox"/> Karaganda argali	_____	<input type="checkbox"/> Reeves Muntjac	_____
			<input type="checkbox"/> Sair argali	_____	<input type="checkbox"/> Eurasian wild boar	_____
			<input type="checkbox"/> Litledale argali	_____	<input type="checkbox"/> Bearded pig	_____
			<input type="checkbox"/> Gansu argali	_____		

Gazelles of the World

MINIMUM REQUIREMENTS AND ELIGIBLE CATEGORIES

Only 3 allowed from North America Introduced, **all others must be free range.**

	Minimum	Bow		Score or photo		Score or photo
Copper	4	3	<input type="checkbox"/> Thomson gazelle	_____	<input type="checkbox"/> Northern gerenuk	_____
Bronze	5	4	<input type="checkbox"/> Mongalla gazelle	_____	<input type="checkbox"/> Indian gazelle (or chinkara)	_____
Silver	7	5	<input type="checkbox"/> Dorcas gazelle	_____	<input type="checkbox"/> Kennion gazelle (or jabir)	_____
Gold	9	6	<input type="checkbox"/> Sahara dorcas gazelle	_____	<input type="checkbox"/> Persian goitered gazelle	_____
Diamond	11	8	<input type="checkbox"/> Egyptian dorcas gazelle	_____	<input type="checkbox"/> Yarkand goitered gazelle	_____
	Score or photo		<input type="checkbox"/> Eritrean gazelle	_____	<input type="checkbox"/> Hillier goitered gazelle	_____
<input type="checkbox"/> Southern Grant gazelle	_____		<input type="checkbox"/> Isabelline gazelle	_____	<input type="checkbox"/> Mongolian gazelle	_____
<input type="checkbox"/> Roberts gazelle	_____		<input type="checkbox"/> Kalahari springbok	_____	<input type="checkbox"/> Tibetan gazelle (or goa)	_____
<input type="checkbox"/> Northern Grant gazelle	_____		<input type="checkbox"/> Angolan springbok	_____	<input type="checkbox"/> Przewalski gazelle	_____
<input type="checkbox"/> Bright gazelle	_____		<input type="checkbox"/> South African springbok	_____	<input type="checkbox"/> Dama gazelle	_____
<input type="checkbox"/> Peters gazelle (or tana)	_____		<input type="checkbox"/> Black springbok	_____	<input type="checkbox"/> Goitered gazelle	_____
<input type="checkbox"/> Soemmering gazelle	_____		<input type="checkbox"/> White springbok	_____	<input type="checkbox"/> Grant gazelle	_____
<input type="checkbox"/> Red-fronted gazelle (or korin)	_____		<input type="checkbox"/> Copper springbok	_____	<input type="checkbox"/> Blackbuck	_____
<input type="checkbox"/> Heuglin gazelle	_____		<input type="checkbox"/> Southern gerenuk	_____	<input type="checkbox"/> Sand gazelle	_____
					<input type="checkbox"/> Arabian Mountain gazelle	_____

Ibex of the World

MINIMUM REQUIREMENTS AND ELIGIBLE CATEGORIES

Only 2 allowed from North America Introduced, **all must be free range.**

	Minimum	Bow		Score or photo		Score or photo
Copper	2	1	<input type="checkbox"/> Asian ibex	_____	<input type="checkbox"/> Ronda ibex	_____
Bronze	3	2	<input type="checkbox"/> Hybrid ibex	_____	<input type="checkbox"/> S.E. Spanish ibex	_____
Silver	4	3	<input type="checkbox"/> Alpine ibex	_____	<input type="checkbox"/> Nubian ibex	_____
Gold	5	4	<input type="checkbox"/> Kri kri ibex	_____	<input type="checkbox"/> Siberian ibex	_____
Diamond	6	5	<input type="checkbox"/> Bezoar ibex	_____	<input type="checkbox"/> Gobi ibex	_____
			<input type="checkbox"/> Persian ibex	_____	<input type="checkbox"/> Mid-Asian ibex	_____
			<input type="checkbox"/> Gredos ibex	_____	<input type="checkbox"/> Himalayan ibex	_____
			<input type="checkbox"/> Beceite ibex	_____	<input type="checkbox"/> Sindh ibex	_____

Notes:

Predators of the World

MINIMUM REQUIREMENTS AND ELIGIBLE CATEGORIES

MUST BE FREE RANGE

	Minimum	Bow
Copper	6	3
Bronze	8	4
Silver	10	5
Gold	12	6
Diamond	15	8

Score or photo

<input type="checkbox"/> African leopard	_____
<input type="checkbox"/> African cheetah	_____
<input type="checkbox"/> African lion	_____
(South Africa and Namibia)	_____
<input type="checkbox"/> Nile crocodile	_____
<input type="checkbox"/> Spotted hyena	_____
<input type="checkbox"/> Brown hyena	_____
<input type="checkbox"/> Polar bear	_____
(airplane or dogsled)	_____

<input type="checkbox"/> Alaska brown bear	_____
<input type="checkbox"/> Common grizzly bear	_____
<input type="checkbox"/> American alligator	_____
<input type="checkbox"/> Inland black bear	_____
<input type="checkbox"/> Coastal (Pacific) black bear	_____
<input type="checkbox"/> Eurasian brown bear	_____
<input type="checkbox"/> Siberian brown bear	_____
<input type="checkbox"/> Kamchatka brown bear	_____
<input type="checkbox"/> Amur brown bear	_____
<input type="checkbox"/> Mideastern brown bear	_____
<input type="checkbox"/> Barren ground grizzly bear	_____
<input type="checkbox"/> Wolverine	_____
<input type="checkbox"/> Bobcat	_____
<input type="checkbox"/> Canada lynx	_____
<input type="checkbox"/> Eurasian lynx	_____
<input type="checkbox"/> Jaguar**	_____

Score or photo

<input type="checkbox"/> Caracal	_____
<input type="checkbox"/> Serval	_____
<input type="checkbox"/> African golden cat	_____
<input type="checkbox"/> African civet	_____
<input type="checkbox"/> Wild cat	_____
<input type="checkbox"/> Cougar (puma, mtn. lion)**	_____
<input type="checkbox"/> Gray wolf	_____
<input type="checkbox"/> Genet cat	_____
<input type="checkbox"/> Gray, Red or Bat-eared fox*	_____
<input type="checkbox"/> Coyote*	_____
<input type="checkbox"/> Jackal*	_____
<input type="checkbox"/> Raccoon dog*	_____
<input type="checkbox"/> Common Spectacled Caiman	_____
<input type="checkbox"/> Fox*	_____
<input type="checkbox"/> Asian Wildcat	_____
*photo entry only	_____

** can be darted

Introduced Animals of Africa

MINIMUM REQUIREMENTS AND ELIGIBLE CATEGORIES

	Minimum	Bow
Copper	4	3
Bronze	6	4
Silver	8	5
Gold	11	6
Diamond	14	8

Score or photo

<input type="checkbox"/> Water buffalo	_____
<input type="checkbox"/> European fallow deer	_____
<input type="checkbox"/> Himalayan tahr	_____
<input type="checkbox"/> Hog deer	_____

Score or photo

<input type="checkbox"/> European mouflon sheep	_____
<input type="checkbox"/> Arabian oryx	_____
<input type="checkbox"/> Red deer	_____
<input type="checkbox"/> Javan rusa	_____
<input type="checkbox"/> American bison	_____
<input type="checkbox"/> Common lechwe	_____
(South Africa & Namibia)	_____
<input type="checkbox"/> Feral goat	_____
<input type="checkbox"/> Aoudad or Barbary sheep	_____
(non-indigenous)	_____

Score or photo

<input type="checkbox"/> Addax (non-indigenous)	_____
<input type="checkbox"/> African lion (South Africa)	_____
<input type="checkbox"/> Scimitar-horned oryx	_____
(non-indigenous)	_____
<input type="checkbox"/> Bongo(non-indigenous)	_____
<input type="checkbox"/> Blackbuck	_____
<input type="checkbox"/> Feral boar	_____
<input type="checkbox"/> Pére David Deer	_____
<input type="checkbox"/> Axis Deer	_____
<input type="checkbox"/> Multi Horn	_____

Notes:

Animals of South America

MINIMUM REQUIREMENTS AND ELIGIBLE CATEGORIES

Minimum	Bow		Score or photo		Score or photo	
Copper	4	3	<input type="checkbox"/> South American Coastal white-tailed deer	_____	<input type="checkbox"/> Hybrid ibex	_____
Bronze	6	4			<input type="checkbox"/> Feral goat	_____
Silver	8	5	<input type="checkbox"/> Northern pudu	_____	<input type="checkbox"/> European mouflon	_____
Gold	10	6	<input type="checkbox"/> Red brocket deer	_____	<input type="checkbox"/> Hybrid sheep	_____
Diamond	11	8	<input type="checkbox"/> Gray-brown brocket deer	_____	<input type="checkbox"/> Multi-horned sheep	_____
	Score or photo		<input type="checkbox"/> Collared peccary	_____	<input type="checkbox"/> Red deer	_____
<input type="checkbox"/> Jaguar (darted)	_____		<input type="checkbox"/> White-lipped peccary	_____	<input type="checkbox"/> Axis deer	_____
<input type="checkbox"/> Cougar (or puma, or mtn. lion)	_____		<input type="checkbox"/> Capybara	_____	<input type="checkbox"/> European fallow deer	_____
<input type="checkbox"/> South American white-tailed deer	_____		<input type="checkbox"/> Water buffalo	_____	<input type="checkbox"/> Père David deer	_____
<input type="checkbox"/> South American Mountain white-tailed deer	_____		<input type="checkbox"/> Blackbuck	_____	<input type="checkbox"/> Feral boar	_____
			<input type="checkbox"/> Alpine ibex	_____	<input type="checkbox"/> Common spectacled caiman	_____
			<input type="checkbox"/> Common spectacled caiman	_____		

Wild Goats of the World

MINIMUM REQUIREMENTS AND ELIGIBLE CATEGORIES

Only 4 allowed from North America Introduced, **all others must be free range**

Minimum	Bow		Score or photo		Score or photo	
Copper	3	2	<input type="checkbox"/> Ronda ibex	_____	<input type="checkbox"/> Carpathian chamois	_____
Bronze	5	3	<input type="checkbox"/> Siberian ibex	_____	<input type="checkbox"/> Lower Tatra chamois	_____
Silver	8	4	<input type="checkbox"/> Gobi ibex	_____	<input type="checkbox"/> Caucasian chamois	_____
Gold	10	5	<input type="checkbox"/> Mid-Asian ibex	_____	<input type="checkbox"/> Anatolian chamois	_____
Diamond	12	6	<input type="checkbox"/> Himalayan ibex	_____	<input type="checkbox"/> Chamois (South Pacific)	_____
	Score or photo		<input type="checkbox"/> Bezoar ibex	_____	<input type="checkbox"/> American mountain goat	_____
<input type="checkbox"/> Persian Desert ibex	_____		<input type="checkbox"/> Sindh ibex	_____	<input type="checkbox"/> Feral goat	_____
<input type="checkbox"/> Markhor	_____		<input type="checkbox"/> West Caucasian tur	_____	<input type="checkbox"/> Chiltan wild goat	_____
<input type="checkbox"/> Alpine ibex	_____		<input type="checkbox"/> Mid-Caucasian tur	_____	<input type="checkbox"/> Mishmi takin	_____
<input type="checkbox"/> Nubian ibex	_____		<input type="checkbox"/> East Caucasian tur	_____	<input type="checkbox"/> Sichuan takin	_____
<input type="checkbox"/> Hybrid ibex	_____		<input type="checkbox"/> Alpine chamois	_____	<input type="checkbox"/> Golden takin	_____
<input type="checkbox"/> Kri Kri ibex	_____		<input type="checkbox"/> Chartreuse chamois	_____	<input type="checkbox"/> Himalayan serow	_____
<input type="checkbox"/> Gredos ibex	_____		<input type="checkbox"/> Cantabrian chamois	_____	<input type="checkbox"/> Himalayan goral	_____
<input type="checkbox"/> Beceite ibex	_____		<input type="checkbox"/> Pyrenean chamois	_____	<input type="checkbox"/> Himalayan tahr	_____
<input type="checkbox"/> S.E. Spanish ibex	_____		<input type="checkbox"/> Balkan chamois	_____	<input type="checkbox"/> Nilgiri tahr	_____

Notes:

Introduction – Inner Circles

The World Hunting Awards Program was developed as a fun way for SCI members to plan and track their hunting achievements. The program was designed to build and pay for the awards as you hunt and achieve the different levels.



1 COPPER

The Copper level is the first level that members achieve on an Inner Circle. When this is achieved and paid for, you will receive a 10x8 walnut plaque. There is an engraved brass plate displaying the SCI logo and award name (example: Ibex of the World) with your name proudly engraved below the program name. Below the name plate are 4 successive blank brass plates, with the Copper level plate engraved with the year achieved on top and as you achieved and purchase additional levels you add to your inner circle plaque.

2 BRONZE

3 SILVER

4 GOLD

For the additional levels of Bronze, Silver, Gold you will receive the black engraved plate once that level is achieved and purchased, and then you will add to your existing plaque.

5 DIAMOND

Once the Diamond level is achieved and paid for, you get to choose from one of the many economy bronze animal base that holds your Inner Circle plaque showing the Diamond plate on the base.



	LEVEL	LISTING FEE	ENTRY FEE
1	COPPER	\$125.00	\$250.00
2	BRONZE	\$125.00	\$250.00
3	SILVER	\$125.00	\$250.00
4	GOLD	\$125.00	\$250.00
5	DIAMOND	\$125.00	\$250.00
	TOTAL	\$625.00	\$1250.00

Design Your SCI World Hunting Award.

INNER CIRCLE ECONOMY BRONZES

Now you can reflect your personal taste in designing your award for display in your trophy room, home, or office. Each one of your successful hunts is a memorable, cherished experience. Usually, a hunt for one particular animal will be remembered above the rest as a truly outstanding adventure. Once you are qualified and entered into one of SCI's World Hunting Award programs, you can choose a bronze base to represent your finest hunt.

These anatomically detailed sculptures are admired for their elegance and timeless beauty that captures wildlife at its best. Each of these delicate works of art is individually cast. Rendered to the specification of the sculptor, each piece surmounts showroom quality.

The bronze base is automatically awarded at the Diamond Level of each Inner Circle or after entering ten Milestones. You can receive the base at any level of an award program by paying the difference equivalent of the Diamond Level entry fee or ten Milestones fees in advance. As you qualify for higher levels in this particular award program, the engraved plates would be furnished without any further entry fees.

You can choose your sculpture from these fine pieces shown or call the Record Book Department at the SCI Headquarters in Tucson (520) 620-1220, for other available sculptures.



Photo of finished award



African Lion L12"xW8"xH10"



Aoudad L12"xW8"xH11"



Axis Deer L12"xW8"xH13"



Bison L12"xW8"xH9"



Black Bear L12"xW8"xH9"



Black Buck L12"xW8"xH12"



Bongo L12"xW8"xH11"



Cape Buffalo L12"xW8"xH9"



Caribou L12"xW8"xH13"

INNER CIRCLE ECONOMY BRONZES



Chamois L12"xW8"xH12"



Eland L12"xW8"xH12"



Elephant L15"xW8"xH11"



Elk L12"xW8"xH11"



Fallow Deer L12"xW8"xH13"



Gazelle L12"xW8"xH11"



Gemsbok L12"xW8"xH12"



Grizzly Bear L12"xW8"xH9"



Ibex L13"xW8"xH12"



Impala L12"xW8"xH13"



Javelina L12"xW8"xH9"



Klipspringer L12"xW8"xH11"



Kudu L13"xW8"xH14"



Leopard L12"xW8"xH9"



Markhor L12"xW8"xH13"

INNER CIRCLE ECONOMY BRONZES



Moose L12"xW8"xH9"



Mountain Goat L12"xW8"xH9"



Mountain Lion L12"xW8"xH9"



Red Stag L12"xW8"xH13"



Rhino L16"xW8"xH9"



Sable L12"xW8"xH12"



Scimitar L12"xW8"xH12"



Sika Deer L12"xW8"xH14"



Tahr L12"xW8"xH10"



Warthog L12"xW8"xH9"



Water Buffalo L12"xW8"xH9"



White-tailed Deer L12"xW8"xH11"



Wild Sheep L12"xW8"xH11"



Wildebeest L12"xW8"xH9"



Wild Turkey L12"xW8"xH11"

SCI CONTINENTAL AWARDS

\$100 Listing fee or \$150 Plaque or lapel pin or \$200 Plaque & lapel pin

- ☐ African 15
☐ Asia 8

- ☐ European 12
☐ North American 12

- ☐ South America 8
☐ South Pacific 8

SCI MILESTONES AWARDS®

\$125 listing fee or \$150 entry fee each

- ☐ African 29*
☐ African Big Five®
☐ Alternative Methods 24***
☐ Bears of the World
☐ Cats of the World
☐ Dangerous Game of Africa®
☐ European Deer
☐ Moose of the World
☐ European 25

- ☐ N. American Caribou
☐ N. American Deer
☐ N. American Elk
☐ N. American Wild Sheep
☐ North American 29*
☐ S. American Indigenous Animals
☐ White-tailed Deer of the World
☐ Wild Turkey



SCI INNER CIRCLES

LEVEL	LISTING FEE	ENTRY FEE
Copper	\$125*	\$250*
Bronze	\$250*	\$500*
Silver	\$375*	\$750*
Gold	\$500*	\$1000*
Diamond	\$625*	\$1250*

*For upgrading to a higher level, merely pay the difference in fees.



- ☐ Animals of Africa _____
☐ Animals of Asia _____
☐ Animals of Europe _____
☐ Animals of North America _____
☐ Animals of South America _____
☐ Animals of the South Pacific _____
☐ Antlered Game of the Americas _____
☐ Antlered Game of the World _____
☐ Chamois of the World _____
☐ Desert Game of the World _____
☐ Gazelles of the World _____
☐ Global Hunting Award _____
☐ Hunting Achievement Award _____
☐ Ibx of the World _____

- ☐ Introduced Animals of Africa _____
☐ Introduced Animals of North America _____
☐ Mountain Game of the World _____
☐ Multiple Methods** _____
☐ Predators of the World _____
☐ Pygmy Antelopes of Africa _____
☐ Red Deer/Wapiti of the World _____
☐ Ring-horned Antelopes of Africa _____
☐ Spiral-horned Antelopes of Africa _____
☐ Top Ten Award _____
☐ Wild Goats of the World _____
☐ Wild Oxen of the World _____
☐ Wild Pigs & Peccaries of the World _____
☐ Wild Sheep of the World _____

**DOES NOT APPLY TO CUMULATIVE AWARDS

Please submit this form (use this page or a photocopy) along with the appropriate worksheet when applying for SCI Continental Awards, Milestones, or Inner Circles. Worksheets can be found in the SCI Awards Issue. To receive additional engraving plates or trophies for which you are eligible, merely pay the difference in fees. Send check or money order in U.S. dollars payable to Safari Club International, 4800 W. Gates Pass Road, Tucson, AZ 85745. (No checks from outside USA, please.)

NAME		EMAIL	
ADDRESS		DAY PHONE ()	
CITY	STATE	ZIP	COUNTRY
<input type="checkbox"/> CHECK ENCLOSED <input type="checkbox"/> MC <input type="checkbox"/> VISA <input type="checkbox"/> AMX ACCT.NO.			
EXP. DATE	SIGNATURE		
Program Entered			Price
SHIPPING AND HANDLING: Bases and Bronzes - U.S. \$150, International - \$300 SHIPPING AND HANDLING: Plaques - U.S. \$25, International - \$45 *Please allow 10-12 weeks for delivery.			
TOTAL			

Fee information:
 Record Book entry fee only - \$35
 Record Book entry &
 Medallion plaque - \$80
 Medallion plaque only - \$55 Photo entry - \$20

Call the Record Book Department
 at SCI Headquarters
 (520) 620-1220



\$800 entry fee for first pinnacle. Add'l \$50 fee for each higher level.

- ❑ First Pinnacle
6 Inner Circles and/or Milestones required
- ❑ Second Pinnacle
4 Silver Inner Circles and
2 Milestones required
- ❑ Third Pinnacle
4 Gold Inner Circles required
3 Milestones required
- ❑ Fourth Pinnacle
5 Gold and 1 Diamond Inner Circles required
3 Milestones required

MULTIPLE METHODS & ALTERNATIVE METHODS 24 DO NOT APPLY TO CUMULATIVE AWARDS



\$800 entry fee

The following program requirements must be met to qualify.

- 6 Milestone Awards
- 10 Inner Circle Awards
 - 2 at Silver level
 - 6 at Gold level
 - 2 at Diamond level
- 4th Pinnacle of Achievement

MULTIPLE METHODS & ALTERNATIVE METHODS 24 DO NOT APPLY TO CUMULATIVE AWARDS



\$800 entry fee

The following program requirements must be met to qualify.

- ❑ 9 Milestone Awards
- ❑ Hunting Achievement Award
- ❑ Silver or higher or Animals of North America Gold or higher.
- ❑ Animals of Africa
- ❑ Silver or higher or Animals of North America Gold or higher
- ❑ 13 Additional Inner Circle Awards
- ❑ Copper or higher
- ❑ Must have received 4th Pinnacle of Achievement

MULTIPLE METHODS & ALTERNATIVE METHODS 24 DO NOT APPLY TO CUMULATIVE AWARDS

Please submit this form (use this page or a photocopy) along with the appropriate worksheet when applying for Pinnades of Achievement, Zenith Award or Crowning Achievement. Worksheets can be found in the SCF Awards Issue. To receive additional engraving plate or trophy for which you are eligible, merely pay the difference in fees. Send check or money order in U.S. dollars payable to Safari Club International, 4800 W. Gates Pass Road, Tucson, AZ 85745. (No checks from outside USA, please.)

NAME		EMAIL	
ADDRESS		DAY PHONE ()	
CITY	STATE	ZIP	COUNTRY
<input type="checkbox"/> CHECK ENCLOSED <input type="checkbox"/> MC <input type="checkbox"/> VISA <input type="checkbox"/> AMX ACCT.NO.			
EXP. DATE		SIGNATURE	
Program Entered			Price
SHIPPING AND HANDLING: Bases and Bronzes - U.S. \$150, International - \$300			
SHIPPING AND HANDLING: Plaques - U.S. \$25, International - \$45			
*Please allow 10-12 weeks for delivery.			
			TOTAL

*Please allow 10-12 weeks for delivery.

TOTAL
39

Fee information:

Record Book entry fee only - \$35

Record Book entry &

Medallion plaque - \$80

Medallion plaque only - \$55 Photo entry - \$20

Call the

Record Book Department

at SCI Headquarters

(520) 620-1220

World Hunting Award Bronzes



Animals of Africa
L12"xW19"xH25"

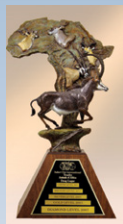

African 29
L12"xW12"xH25"

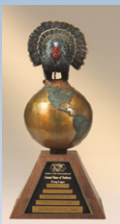

Turkeys of the World
L12"xW12"xH25"



Goats of the World
L12"xW12"xH28"



Predators of the World
L12"xW12"xH26"

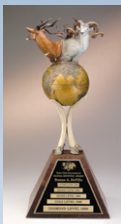

Global Hunting Award
L12"xW12"xH26"



Spiral Horned Antelope of Africa
L12"xW14"xH23"

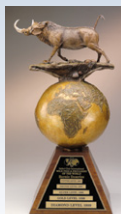

Pigs & Peccaries of the World
L12"xW12"xH25"



Ibex of the World
L12"xW12"xH28"

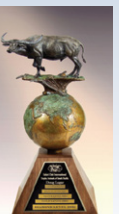

Animals of South Pacific
L12"xW12"xH24"



Antlered Game of the World
L12"xW12"xH27"

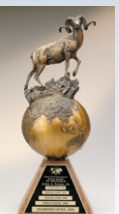

Sheep of the World
L12"xW14"xH27"

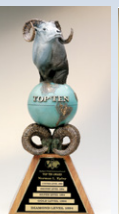

Top Ten
L12"xW12"xH24"

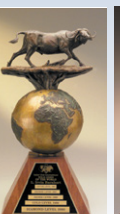

Oxen of the World
L12"xW12"xH25"



Hunting Achievement
L15"xW15"xH24"

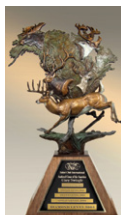

Antlered Game of the Americas
L12"xW12"xH25"



Intro. Animals of North America
L15"xW16"xH25"

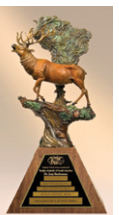

Animals of South America
L12"xW12"xH24"



Africa Big Five
L12"xW12"xH26"



Dangerous Game of Africa
L12"xW12"xH25"

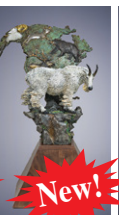

North American 29
L12"xW12"xH25"



Animals of North America
L12"xW12"xH25"



North American Wild Sheep
L12"xW12"xH25"

- ☐ \$2,850 Animals of Africa
☐ \$2,850 African 29
☐ \$2,850 Turkeys of the World
☐ \$2,850 Goats of the World
☐ \$2,850 Predators of the World
☐ \$2,500 Global Hunting Award
☐ \$2,500 Spiral Horned Antelope of Africa
☐ \$2,500 Pigs of the World
☐ \$2,500 Ibex of the World
☐ \$2,500 Animals of South Pacific
☐ \$2,500 Antlered Game of the World
☐ \$2,500 Sheep of the World
☐ \$2,500 Top Ten

- ☐ \$2,500 Oxen of the World
☐ \$2,850 Hunting Achievement
☐ \$2,850 Antlered Game of the Americas
☐ \$2,850 Introduced Animals of N. America
☐ \$2,850 Animals of South America
☐ \$2,850 Africa Big Five
☐ \$2,850 Dangerous Game of Africa
☐ \$2,850 North American 29
☐ \$2,850 Animals of North America
☐ \$2,850 North American Wild Sheep

\$ _____ Shipping & Handling/each
U.S. \$150.00, International \$300.00

\$ _____ **TOTAL**

Of all the hunting awards available in SCI, many members find the WHA's to be the most fun to achieve. For some, the WHA's provide a handy road map for scheduling certain hunts along their pathways to adventure. For others, the WHA's represent validation of their commitment to a group or grouping of animals that they particularly want to honor. Sculptors Fred Boyer and John Tolmay bronze enhance any trophy room. 🐾

Mail Orders To:
SAFARI CLUB INTERNATIONAL
Attn: RECORD BOOK DEPT.
4800 W. GATES PASS ROAD
TUCSON, ARIZONA 85745

OR CALL 1-520-620-1220
FAX TO 1-520-618-3534

NAME _____ EMAIL _____
 ADDRESS _____ DAY PHONE () _____
 CITY _____ STATE/PROV. _____ ZIP _____ COUNTRY _____
☐ CHECK ENCLOSED ☐ MC ☐ VISA ☐ AMEX ☐ DISCOVER ☐ DINERS ACCT.NO. _____
 EXP. DATE _____ SIGNATURE _____

SHOP SCI RECORD BOOK!

Honor those special hunts & buy your plaque today!

**\$125
TOP TEN
PLAQUE**

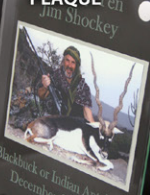

Blackback or Indian Antelope
December 04, 2013
Pakistan
79 0/8

**\$125
TOP TWENTY
PLAQUE**



Bow and Arrow
August 10, 2008
Mongolia
209 4/8

**\$100
PHOTO
MEDALLION
PLAQUE**



Pampa Desert Ibex
November 30, 2010
3m Shockey

**\$100
PHOTO
PLAQUE**



African Leopard
September 03, 2007
Gonzalez Campon

**\$20
RECORD BOOK
COFFEE MUG**



**\$35
ID
PLAQUE
FREE SHIPPING**

Merriam's Wild Turkey
New Mexico
Wayne C. Harley
April 15, 2008

**\$55
MEDALLION
PLAQUE
FREE SHIPPING**

DESERT BIGHORN SHEEP
SONORA
DECEMBER 2009
FERNANDO SOLER

GOLD AWARD
181 4/8

Be seen wearing a Record Book hat!

\$25

RECORD BOOK HAT - A

\$30

WHITETAIL RB - B

\$30

ELK RB - C

\$30

MULE DEER RB - D

FOR BEST PICTURE QUALITY PLEASE PROVIDE A DIGITAL COPY OF THE PHOTO.
MAIL ORDER FORM AND PHOTO TO: SCI 4800 W. GATES PASS RD. TUCSON, AZ 85745

ONLY OFFICIAL SCI SCORES MAY BE ADDED TO ANY PLAQUES

☐ TOP TEN PLAQUE
☐ BLACK OR JRED

☐ TOP TWENTY PLAQUE
☐ BLACK OR JRED

☐ PHOTO MEDALLION
PLAQUE

☐ SCI PHOTO
PLAQUE

☐ SCI ID
PLAQUE

☐ MEDALLION
PLAQUE

☐ RECORD BOOK
HAT A

☐ WHITETAIL
HAT B

☐ ELK
HAT C

☐ MULE DEER
HAT D

☐ COFFE MUG

SPECIES: _____ DATE TAKEN: _____ LOCATION: _____

NAME: _____

ADDRESS: _____ CITY: _____ STATE: _____ ZIP: _____

PHONE: _____ EMAIL: _____

CREDIT CARD: _____

SIGNATURE _____

SHIPPING & HANDLING PER PLAQUE: \$15.00 • \$45.00 INTERNATIONAL - FREE SHIPPING ON HATS AND COFFEE MUGS

**THE
WILDLIFE
GALLERY**
www.TheWildlifeGallery.com

**Custom
TAXIDERMY
Studio**



CAPTURING YOUR MEMORIES

WWW.THEWILDLIFEGALLERY.COM

989-561-5369